YOUR FREEDOM NEWSPAPER

There ain't no stock that I know of
Pays a bigger dividend
Than takin' from your store of love
And investin' in a friend.
The Hard Rock Poet

COLORADO SPRINGS

GAZETTE TELEGRAPH

HOME EDITION

No. 29,650—93rd Year | Both Associated Press and United Press International | COLORADO SPRINGS—WEDNESDAY, APRIL 15, 1964 | Dial 632-4641 | 10c Daily 20c Sunday | Four Sections—38 PAGES

County Demolishes Home, Chunk by Chunk, As Hollywood Owner Stands Helplessly By

LOS ANGELES (AP) — Fort Anthony has fallen. But Stephen Anthony vows to continue his crusade against the rights of eminent domain.

When his home was condemned to make way for the proposed $6.5-million Hollywood motion picture and television museum, Anthony contested — at times with loaded guns —the right of the county to evict him.

His eight-week battle to save the home while legal appeals continued ended when two officers, posing as friends, got into the home and grabbed him, opening the locked door for others to pour into the house and subdue the husky ex-Marine.

He was jailed on a six-year-

(Turn to Page A4, Column 4)

BEFORE AND AFTER—The Top picture shows sheriff's deputies "guard" the pretty home of Stephen Anthony, who refused to give it up to make way for a Hollywood entertainment industry museum. Anthony, the owner, was ousted out of his own house by the county, which said it needed the site for the museum. The bottom shows the site, as crews began demolishing the home which the husky ex-Marine had defended, at times with loaded guns. Anthony says he will carry on his crusade against the rights of "eminent domain," by which he lost his home and garden to the county bulldozers. Anthony is shown in the bottom picture, standing in the center, explaining his stand to bystanders and reporters. (AP Wirephoto)

Rachel Carson, 'Silent Spring' Author Dies

SILVER SPRING, Md. (AP) — Death by cancer has silenced Rachel Carson, whose book "Silent Spring" created international controversy with its charge that man was poisoning the earth and himself by his efforts to control nature with chemicals.

Miss Carson, 56, a biologist who became a best selling author in 1951 with "The Sea Around Us," died Tuesday afternoon at her home. She learned five years ago, apparently while working on "Silent Spring," that she had cancer.

Her book helped inspire a White House report last May calling for stronger federal laws on pesticides and new steps to regulate their control.

The book warned of the dangers of tampering with the balance of nature and argued for biological controls rather than massive and indiscriminate use of chemicals, such as pesticides and weed killers.

She wrote: "These sprays, dusts, and aerosols are now applied almost universally to farms, gardens, forests and homes — nonselective chemicals that have the power to kill every insect, the 'good' and the 'bad,' to still the song of birds and the leaping of fish in the streams, to coat the leaves with

(Turn to Page A4, Column 2)

The Weather

(Issued by the U.S. Weather Bureau at Peterson Field)

WEATHER FORECASTS

PIKES PEAK REGION — Fair through this Thursday morning, increasing cloudiness and occasionally windy Thursday afternoon. Low tonight 35-40, high Thursday near 70.

COLORADO — Fair tonight and in east and south Thursday, partly cloudy northwest Thursday with a few showers or snow flurries in mountains in afternoons turning cooler. Windy Thursday, locally gusty winds Thursday afternoon. Low tonight 20-40 lower elevations, 10-20 high mountain valleys, high Thursday 55-65 northwest, 65-75 southeast, 45-55 mountains.

FIVE DAY FORECAST FOR PIKES PEAK REGION (Thursday through Monday): Snow mountains (periods) and again latter part of period with some chance of showers lower levels latter part of period. Cooling trend latter part. Highs averaging 60 to 65, lows near 35.

TEMPERATURES AT GAZETTE TELEGRAPH

Yesterday's hourly temperatures		Today's hourly temperatures	
1 p.m.	64	1 a.m.	50
2 p.m.	65	2 a.m.	49
3 p.m.	67	3 a.m.	47
4 p.m.	66	4 a.m.	47
5 p.m.	66	5 a.m.	46
6 p.m.	64	6 a.m.	47
7 p.m.	60	7 a.m.	50
8 p.m.	56	8 a.m.	56
9 p.m.	56	9 a.m.	59
10 p.m.	56	10 a.m.	64
11 p.m.	56	11 a.m.	68
Midnight	54	Noon	68
Maximum for 24 hours ended at noon today			68
Minimum for 24 hours ended at noon today			47

U.S. WEATHER BUREAU DATA

Maximum for 24 hours ended at noon today	68
Minimum for 24 hours ended at noon today	47
Maximum a year ago	72
Minimum a year ago	37
Wind velocity 9 miles per hour	
Wind direction at noon South	
Relative humidity at noon 11 per cent	
Sea level pressure at noon 30.12 and falling	
Precipitation for 24 hours ended at noon	.0
Precipitation for current month	.01
Normal precipitation for current month	1.31
Precipitation so far this year	1.31
Sunset tonight	6:35 p.m.
Sunrise tomorrow	5:22 a.m.

COLORADO TEMPERATURES

	High	Low		High	Low
Alamosa	63	20	La Junta	73	43
Craig	60	25	Lamar	72	37
Cheyenne	59	29	Leadville	52	24
Fort Collins	67	35	Pueblo	73	35
Grand Jctn	68	41	Trinidad	70	35

WEATHER ELSEWHERE

	High	Low		High	Low
Albany	61	31	Memphis	73	45
Albuquerque	72	37	Miami	79	73
Atlanta	63	53	Milwaukee	58	30
Bismarck	56	40	Mpls-St. Pl	53	30
Boise	63	40	New Orleans	70	57
Boston	60	50	New York	59	52
Buffalo	67	43	Okla. City	74	48
Chicago	64	37	Omaha	60	44
Cincinnati	67	56	Philadelphia	63	58
Cleveland	67	38	Phoenix	93	54
Denver	68	36	Pittsburgh	68	45
Des Moines	60	44	Ptlnd. Me.	59	48
Detroit	66	42	Ptlnd. Ore.	61	45
Fairbanks	14	-11	Rapid City	61	43
Fort Worth	77	48	Richmond	65	60
Helena	67	44	St. Louis	68	58
Honolulu	83	70	Salt Lake	68	47
Indianapolis	65	40	San Diego	91	60
Jacksonville	84	59	San Fran.	62	58
Juneau	40	29	Seattle	52	43
Kansas City	64	46	Tampa	86	70
Los Angeles	95	66	Washington	68	59
Louisville	71	29	Winnipeg	46	24

UNCLE SAYS—
Your income tax must be filed (post marked) on or before midnight tonight, April 15. Late filers pay penalty and interest.

Vivien Kellems Attacks Tax on Single People

CLEVELAND (UPI) — Connecticut industrialist Miss Vivien Kellems Tuesday charged the government is taking unfair advantage of single people by making them "pay double income taxes for their single blessedness."

Miss Kellems, who refused to collect Social Security from her employes several years ago, said "When Italy placed a tax on bachelors we were amused. But no one smiled when we emulated the Italians and passed a double tax on widowers, old maids, bachelors and even the forlorn widow no matter how small her mite."

She said the reason this fantastic discriminatory tax caused no merriment was because it was done by sleight of hand.

Miss Kellems contended that Congress didn't have the gall to pass a tax. "They did it by passing the community property law which enables married people to pool their incomes and pay at half the rate the single person pays."

Miss Kellems spoke before the Western Reserve Republican Women's organization and the Republican Business Women's Association.

Carson Soldier Found Guilty of Attempt to Rape

William Elro Woods was found guilty late Tuesday afternoon of attempt to rape. The felony carries a possible sentence of one to 20 years in the state penitentiary.

Woods, 18, of Ft. Carson, assaulted a 19-year old girl Jan. 10 on East Kiowa Street.

The defendant waived his right to a jury trial and chose trial by court.

The victim of his attack, a pretty dark haired girl, took the stand Tuesday and told the court that Woods said: "He would kill me if I screamed." Later the defendant testified he had never made such a threat.

The girl said she first saw the defendant coming around the corner of Tejon Street about 11:30 p.m. Dec. 10. She paid little attention but as his footsteps quickened she became afraid and broke into a run.

He ran after her, she continued, caught her, and placing his hand over her mouth said "Where are you going baby?" "That way, leave me alone," the girl told him. He then threw her to the ground, she testified, and she struggled and started to cry. At this point, he made

(Turn to Page A4, Column 7)

Hospital Escapee Stabs Estranged Wife in Springs

A 29-year-old woman was in critical condition this morning after having been stabbed seven times in the head and chest by her estranged husband, police reported. The husband, an escapee from the Ft. Lyons Veteran's Hospital, has not yet been captured by police.

Martha Chavez, 317 E. Vermijo Ave., was reported as "holding her own" at St. Francis Hospital where she was rushed by E and E Ambulance early this morning.

Police Officers J. Kyle and D. Bjornsrud said they were dispatched to Mrs. Chavez's home at 1 a.m. today on a disturbance call. They arrived to find the victim seated at a kitchen table, bleeding heavily from the chest.

After questioning the victim and a baby sitter who was in

(Turn to Page A4, Column 3)

Nikita Announces 'Open Conflict' With Red China

General Firing Breaks Out in Cyprus Conflict

By RAY J. MOLONEY

NICOSIA, Cyprus (UPI) — United Nations peace troops shot back at Cypriot forces today when general firing swept across Nicosia and its northern suburbs for the second successive day.

British troops using an armored vehicle rescued Miss Irene Checkley, permanent British Red Cross representative on Cyprus, where she was fired on and took shelter in a movie theater. It was not known who did the shooting.

Canadian troops prevented what they called a "half-hearted attack" this morning by an estimated 50 Greek Cypriots.

(Turn to Page A4, Column 2)

MOSCOW (UPI) — Premier Nikita Khrushchev angrily pledged today he would be "ruthless" against the Communist Chinese whom he charged had brought world communism to the "verge of a split."

Shaking his fists, Khrushchev told 6,000 people jamming a Kremlin Soviet-Polish friendship rally that he was now in "open conflict" with the Chinese leaders.

An hour later, Polish Communist Leader Wladyslaw Gomulka rose to declare—for the first time—his party's support for Khrushchev's proposed world Communist summit conference to take action against the Chinese.

Khrushchev accused Peking of "subversive activities" seeking to divide and conquer the world Communist movement and said the sino - Soviet conflict was now "much graver than a theoretical dispute."

"It is not ourselves who initiated this dispute which has by now transgressed into an open conflict," Khrushchev declared.

"Lenin was ruthless against faction makers and splitters and we shall follow his behest," Khrushchev said.

Diplomatic observers said Khrushchev, who is now lining up support from his allies against Peking, had never previously gone as far in describing the extent of the historic conflict.

Ridiculing, lecturing and threatening the Chinese, Khrushchev also found time in a 90-minute speech to call again for a German peace treaty which would turn Berlin into a "demilitarized free city" and to announce a 20-year extension of the Polish - Soviet friendship treaty.

He backed Poland's plan for a "freeze" of nuclear weapons in Central Europe, praised his guests, Gomulka and Polish Premier Josef Cyrankiewicz, and attacked West German "revenge seeking militarism."

"There is no doubt today that

(Turn to Page A4, Column 2)

200 Experts on Recreation Meet For Conference

Some 200 experts on recreation from eight states, Tuesday, attended the opening session of the Midwest District Recreation Conference at the Antlers Hotel.

Dr. Max Shirley, "associate professor of health and physical education, Colorado State College, spoke to the group on "Central Purposes of Recreation."

The opening session preceded day-long discussion groups concluded by an open discussion from the floor. A student session of talks in the afternoon completed conference business activities for the day.

In his talk, Dr. Shirley charged leadership with the purpose of achievement and acting upon a clear conviction as to a chosen destination. "No leader can be decisive in his purpose, unless he knows where he is going."

He related purpose as the reason for achievement of a goal, and in turn, recreation as a means to satisfy basic physical need for exercise for personal fulfillment in fitness and mental health. He defined fulfillment as "becoming what one is capable of becoming."

"Every experience a child has, either adds to or takes

(Turn to Page A4, Column 5)

Booze Becomes Cocktail Orgy, Expert Claims

MEMPHIS, Tenn. (UPI) — The cocktail hour has evolved from a gracious ritual into a guzzling orgy, an alcoholism researcher said Tuesday.

"Today if a guest can make his way to the table unassisted, there is a feeling that the host has been niggardly with his cocktails," said Dr. Marvin Block of New York, chairman of the American Medical Association's Alcoholism Study Committee.

Block said there was no treatment for alcoholism in itself but there was a treatment tailored to the needs of the individual alcoholic. Block addressed the annual conference of the Tennessee Medical Association.

Ex-Gov. Stratton Indicted for Tax Evasion

CHICAGO (AP) — Former Gov. William G. Stratton of Illinois was indicted today for federal income tax evasion from 1958 through 1961.

A four-count indictment was returned by the grand jury before Judge William J. Campbell in U.S. District Court on Thursday but was ordered suppressed until this morning.

The amount of taxes allegedly evaded over four years was $46,676.11 on income that the government said was unreported and totaled $82,542.82.

Birdman Leaves $447.84, and His Life Story

LOS ANGELES (UPI) — The late Robert Stroud, famed "Birdman of Alcatraz," left an estate consisting of $447.84 plus a half-million word manuscript and royalties of his biography to an 80-year-old sister, terms of his will showed today.

Superior Court Judge Clyde C. Triplett accepted the will for probate Tuesday. It named Mrs. Mami Stroud Shaffer of Metropolis, Ill., as sole beneficiary.

Goldwater Wins Preferential Illinois Primary

CHICAGO (AP) — Sen. Barry Goldwater of Arizona won the Illinois presidential preference primary, but Sen. Margaret Chase Smith of Maine and other rivals cut up a large slice of the votes.

Charles H. Percy, who zoomed to a president's post in industry at 29, earned the Republican nomination for governor at the age of 44.

Returns from Tuesday's primary provided these percentages of the preference vote: Goldwater 64, Mrs. Smith 26, Henry Cabot Lodge 5 and Richard M. Nixon 2.

Only the names of Sen. Goldwater and Sen. Smith were printed on the Republican ballots. Others scored by the write-in method on both party ballots, although the Lodge and Nixon boosters did not specifically seek write-ins.

Percy, now board chairman of the Bell & Howell Co., made a successful start in his first try for public office by defeating State Treasurer William J. Scott, 37.

The winner also took a first step toward control of the GOP in Illinois. The triumph, in addition, gave him a position of influence among delegates to the party's national convention in July.

"I'm going to cast my vote with the majority of the delegates, and I must concede right now it is a Goldwater delegation," Percy stated.

The result of the preference primary is not binding on delegates.

Goldwater commented in Washington that the outcome demonstrates that "1964 can be a year of victory for our party."

Goldwater, coming through ahead in his first test in the Midwest, called upon all members of the party "to unite to work for the election of Republican candidates everywhere, from the state house to the White House."

Returns from 7,672 of the state's 10,256 precincts gave Goldwater 314,544, Mrs. Smith

(Turn to Page A4, Column 9)

Biggest Building Year Predicted for Springs

The biggest construction year will be smashed. The 1963 building in the history of Colorado ing permit total was $23,751,- Springs is the prediction for 816.

1964 if building permits issued Helping boost the April total thus far are any indication. was a 947,000 permit issued to

Through the first 13 days of Harold Bergren and D. C. Deck-April, the building permit total er for the Ramada Inn at 4440 sailed past the $3 million mark. North Highway 25.

Permits totaling $3,084,808 Another big contributor was a were issued during nine work- $666,783 permit K-Mart work at ing days in the office of Perry 2520 Airport Road, with the per-C. Tyree, city superintendent of mit issued to the Northwest inspections. Land and Development Co.

This has brought the building Still another sizeable permit permit total so far this year to was one for $170,000 for the $8,876,311. It was only $4,581,947 Travelers Uptown Motel, 232 E. up to April 1, 1963. Cimarron St.

If permits continue at their Value of all city building present pace, the all-time high permits issued since Jan. 1, 1952 of $24,455,795 established in 1962 has been $198,088,773.

Zip Code Value Negligible, But Numbers to March on

Until Uncle John learns to print clearly or type the ZIP Code number on his letter to Grandma and separates the number from the state by a space, and until the U.S. Post Office Department can develop an electric eye which will detect the hand-printed number, the value of using the ZIP Code on personal mail is negligible, according to Robert Wardwell, local postmaster.

Wardwell said this morning that the post office saves time and money only in the case of big companies such as Reader's Digest which have large mailing lists and which can pre-sort the mail by ZIP Code before it arrives at the distribution center.

But despite the shortcomings of the ZIP Code as it is used on personal mail, the postmaster general, John A. Gronouski, has announced that a second mass distribution of ZIP Code numbers for every postal address in the country is scheduled for next week.

The ZIP Code system is all but worthless to the individual letter carrier, Wardwell said. If he is unable to read a scribbled street name, the code may be useful to the postman in locating the code area and hence the address by a process of elimination.

A postman, for example, who carries in the Costilla-Cimarron area, may find that he can determine that the street name begins with the letter "C," and that's all. But, since the two streets lie in different ZIP Code zones, the postman has only to check the code number to know

(Turn to Page A4, Column 8)

5-Mile-Per-Hour Train Speed Limit Is Proposed

City Council will set up a special committee to study the possibility of placing a 5-mile-per-hour speed limit on all trains moving through Colorado Springs.

Mayor Harry Hoth received unanimous support of council today to set up the committee. Council met for an hour to wrap up the agenda from Tuesday's regular meeting which had to be recessed at 1 p.m.

Hoth said that the incidence of accidents at railroad crossings in the city is on the increase and "the railroads do not feel it is their obligation to put up safety factors."

The current speed limit for trains varies from 20 to 30 miles

(Turn to Page A 4, Column 8)

U.S. Asked for $12 Million To Move Egyptian Statues

By GEOFFREY GOULD

WASHINGTON (AP)—For 32 centuries the massive statues at Abu Simbel have gazed impassively at the rising sun across the Nile. Now the United States Congress is being asked for $12 million so they can gaze for some more centuries.

Work has already begun on the U.N. project to save the temple and its statues from being drowned under the rising waters of the Aswan Dam.

The total cost of the massive and complicated moving job is estimated at $36 million. The United Arab Republican and the United States have pledged the biggest chunks of it, but the U.S. $12 million share its subject to congressional appropriation procedure.

The bill containing the funds is in the House Appropriations Committee. Target date for committee action on the bill is May 1.

Is it controversial?

"That is the understatement of the week," said subcommittee chairman John J. Rooney, D-N.Y.

He said the committee staff has been getting half a dozen queries a day from people interested in the Abu Simbel project. Many of them are very much against contributing money in any form to a project in Gamal Abdel Nasser's Egypt.

Max McCullough, State Department official who knows most about Abu Simbel, said "some comment" has been received on the question of helping Nasser.

But McCullough said no Jewish or Zionist group has viewed it in this light, the Israel has avoided any criticism of it in

(Turn to Page A4, Column 2)

INDEX

Amusements	8B
Classified	4-7D
Comics	7C
Editorial	2-3C
Farm News	4-6C
Local News	1B
Markets	6-7B
News Briefs	4A
Radio & TV Logs	8B
Society	2-4B
Sports	1-3D
Vital Statistics	7B
Weather Map	4A

City Will Buy Airport Cafe For Office Space

The city will buy out the Airport Restaurant and Lounge lease and convert a portion of the space now occupied by the facilities into office space.

Included in the package deal are the restaurant and lounge equipment and a commitment from Frontier Airlines to remodel the facilities including the construction of office space.

City Council agreed today to pay $18,000 to Clarence S. Bromstead for the lease, which expires Jan. 14, 1969, and the equipment.

City Manager John Biery said that the contract with Frontier Airlines calls for the firm to lease office space and remodel the restaurant and lounge into a smaller facility.

He explained that space for office facilities at the Airport Terminal at Peterson Field is at a premium. Frontier has been using Continental Airlines facilities to conduct its business for the last year and a half.

The agreement to buy the remainder of the lease and the equipment has a 10-day option. Bromstead and city officials will make an inventory of the equipment which will be attached to the contract. Bromstead told council he will retain the liquor license for the lounge

(Turn to Page A4, Column 4)

Thousands Use GT Classified Ads—Try One—632-4641

2,000-MPH Plane Will Be Timed From Ground

By FRED S. HOFFMAN

WASHINGTON (AP)—Civilian aviation authorities who clock this country's 2,000-mile-an-hour A11 jet for record purposes need not get a closer view than was shown in official photographs already made public.

This is because the long-secret plane will be timed electronically on ground instruments probably far below.

Officials said there no longer is a requirement that an "observer actually fly in a plane before certifying its speed and other marks.

President Johnson said Saturday that the 1,665-mile-an-hour aircraft speed record now held by the Russians "has been repeatedly broken in secrecy by the U.S. aircraft A11."

He told his news conference that he has ordered the Defense Department to "demonstrate this capability with the procedure which, according to international rules, will permit the result of the test to be entered as a new world record."

The Pentagon and the Air Force were silent on this. It was believed preparations were under way to hold the tests, probably at Edwards Air Force Base in California.

Under the rules, speed and other aviation records are recognized worldwide only when certified by an international aeronautical federation which has headquarters in Paris. Acting for this federation in the United States is the National Aeronautic Association.

Until now, the only performance information disclosed about the A11 has been in Johnson's statement that the jet has been tested in sustained flight at speeds greater than 2,000 miles an hour at altitudes above 70,000 feet.

If the United States should decide to try for altitude and time-to-climb marks, that would disclose even more of the plane's abilities which were screened from the world for five years until Johnson announced existence of the A11 on Feb. 29.

These records, too, could be verified without observers going near the plane.

Ground radar would track the A11 on any altitude try and on-board-cameras could be used to photograph instrument readings aloft.

Floods Sweep Over Swamps in Georgia

NEWTON, Ga. (AP) — The rising Flint River is spilling floodwaters into swamplands surrounding the town of Newton and threatens to close the last remaining route out of this community of some 2,500.

Sheriff L. W. Johnson said all roads but one from the Baker County community are inundated. The river, however, is expected to recede rapidly after it reaches its crest at about 31 feet —7 feet over flood stage—today, and the isolation would be brief.

The floods were caused by several days of heavy rains in north Georgia.

Tense Nerves Block Bowels

Your colon has nerves that control regularity. When you are tense or nervous, normal bowel impulses may be blocked—and you become constipated. New COLONAID tablets relieve this misery with a new principle—a unique colonic nerve stimulant plus special bulking action as recommended by many doctors. Result? COLONAID puts your colon back to work—gently relieves constipation overnight. You feel great! Get clinically-proved COLONAID today. **Introductory size 43¢** Adv.

SENIOR FAIR WINNERS—Don Miller, left, and Tom MacIver, students at Wasson High School, were among the top winners at the annual Colorado-Wyoming Bi-State Fair held in Denver recently. Miller, a senior received first place honors from NASA and first place from the Society of Tool and Manufacturing Engineers for this low velocity boundary layer studies. MacIver, a junior, placed third in senior high mathematics in Science Fair Awards for his "Analytical Principles of Paraboloid of Revolution."

(Gazette Telegraph Photo)

JUNIOR FAIR WINNERS—Among the Junior High School winners at the Colorado-Wyoming Bi-State Fair were Mary Carmen Anaya, left, and Christina Marie Orff, both 9th grade students at St. Joseph's Convent High School. The girls received honorable mention in the Junior High Mathematic exhibits. Miss Orff also won a special award for her exhibit "Number Basis."

(Gazette Telegraph Photo)

Medical Schools Are Being Criticized

ATLANTIC CITY, N.J. (AP) —The new president of the American Academy of General Practice criticized medical schools today, saying many of them "do not know how to produce a general practitioner."

"Students coming out of the medical schools have not been taught basic medical knowledge," said Dr. Julius Michaelson of Foley, Ala. in an interview. "Too many of the schools are preoccupied with specialization and research work.

"The boys coming out of the schools have very little practical knowledge."

Dr. Michaelson will be installed as president of the academy tonight, succeeding Dr. Albert E. Ripp of St. Paul, Minn.

ARCHITECT DIES

MEXICO CITY (AP) —Nicolas Mariscaly Pina, 89, one of Mexico's most noted architects, died Monday of a kidney infection after a long illness. He was dean of the National University School of Architecture.

For Want Ads, Dial — 632-4641

TV Rentals
$3 Per Week
Payments Can Apply to Purchase
TV Specialists
330 N. Tejon 633-8229

Aerial Group Arrives for Arizona Training

The newly organized Aerial Surveillance and Target Acquisition (ASTA) platoon of 5th Aviation Battalion, 5th Infantry Division (Mech), Ft. Carson, arrived at Ft. Huachuca, Arizona April 10 to prepare for Exercise Desert Strike.

The new platoon and the Imagery Interpretation Section, 5th Military Intelligence Detachment, left April 8 for three weeks training in Arizona.

The six officers and 41 enlisted men of the ASTA platoon will provide intelligence information for the division on a 24-hour schedule and will be one of the major intelligence gathering agencies available to the command.

Major John B. Howse, platoon commander, received bright red MQM-57A drone aircraft along with specially equipped OV-1 Mohawks, twin-engine turbojet aircraft mounted with the AN-UAS-4 infra-red detector system or the AN-APS-94 side looking airborne radar, SLAR.

The drones are radio-controlled aircraft primarily designed to perform aerial photographic reconnaissance and surveillance in conjunction with two support units.

One unit is the AN-MPQ-29 radar set which is a mobile radar tracker used as a navigational aid in controlling the flight of the drone. The other support unit is a photographic darkroom used to process film upon completion of a drone mission.

Both types of Mohawks are equipped with the KS-61 camera system giving the ASTA platoon an all weather, day and night capability.

After three weeks of training at Fort Huachuca, the ASTA platoon and the Imagery Interpretation Section will rejoin the division for Exercise Desert Strike.

Two special aerial surveillance target acquisition platoons will be employed by the opposing forces during Desert Strike. They are the only two of their kind in the entire Army.

The Nobles of the Mystic Shrine, started as a luncheon group of 13 men in 1870, now has a membership of more than 830,000.

Deaths

WASHINGTON (AP) — Rep. Thomas J. O'Brien, 85, of Chicago, Democratic representative from Illinois from 1933 to 1938, and since 1942, died Tuesday after a long illness. O'Brien, the oldest member of the House, was nominated for another term in Tuesday's Illinois primary election. He was born in Chicago.

WASHINGTON (AP) — H. E. Forman, 67, a nationally known figure in the construction industry for many years, died Tuesday after suffering a stroke last Friday. Forman was managing director of the Associated General Contractors of America from 1940 until his retirement in 1956. He was born in Dayton, Ohio.

DELAYED CROWNING

TEHRAN (UPI)—Shah Mohammed, who has been the reigning monarch of Iran since his father abdicated in 1941, will not be formally crowned until Oct. 19, 1965, it was announced Tuesday.

The coronation of the Shah is to coincide with celebrations of the 2,500th anniversary of the Iranian monarchy.

GAZETTE-TELEGRAPH
Your Freedom Newspaper

Published afternoons Monday thru Friday, mornings Saturday and Sunday, by Freedom Newspapers, Inc. 30 South Prospect, Phone 632-4641. Second class postage paid at Colorado Springs, Colorado.

SUBSCRIPTION RATES

Delivered by Junior Merchants in Colorado Springs and Suburbs: Daily and Sunday per week 35c. All other by Carriers, $1.50 per month. Suburban by mail: Daily and Sunday $1.25 per month. Daily only $1.00 per month. All other by mail in Colorado: Daily and Sunday, $1.50 per month. Sunday only 65c per month. Outside Colorado by mail: Daily and Sunday, $2.00 per month. Sunday only 65c per month.

Gazette Telegraph Missing? Dial 632-4641 before 8 p.m. weekdays. 2 p.m. week-ends.

ELECTRIC MOTORS
Rewind — Bearings
Sales and Service
KISTLER ELECTRIC CO.
520 East Colo.
632-7671

Kaufman's

Spring Raincoat SALE
$11

Let it rain, let it shine, you'll be dressed for any crime in one of our beautiful rainwear coats, and no one will ever guess your tiny price secret. Come in and discover a world of raingi while the season is in full swing. It's really spring fashion in our rainwear department where we've the greatest collection of exciting rainy day, sunny day fashions in styles from A water repellent mac to sedate and pretty single or double breasted.

Coats Second Floor

S&H GREEN STAMPS

Kaufman's

Tejon at Colorado 633-7755

Stripes Travel To The Fair

Big stripes, little stripes, wide stripes, narrow stripes . . . they're all headed for the World's Fair . . . you can't miss them . . . they'll be waiting for you on Arnel triacetate jersey. We show here a one piece multi-colored Arnel stripe dress with sailor collar, softly pleated skirt. Blue or Brown. 14½ to 24½ **$11.** At right, a one piece dress, sleeveless, full skirt, jewel neckline. White with black. Jr. sizes 7 to 15. **$12.** Just two examples of this outstanding collection also available in styles for misses sizes.

Budget Dresses Second Floor

Kaufman's

Miss Mel Copping Searson

It's Charles of the Ritz Made-to-Order Gift Week

Let us hand-blend a gift for you.* A three-month supply of Made-to-Order Face Powder with any purchase you make at the Charles of the Ritz Beauty Bar. Our visiting beauty expert, Miss Mel Copping Searson will give you that private pedestal feeling by planning a take-home beauty chart for your individual skin care. This week, April 13 to 17. *only one to a customer.

Cosmetics Street floor

OPEN FRIDAY NIGHT UNTIL 8:30

Serving this region since 1890
UPTOWN FAMILY SHOE STORE 22 S. Tejon
and
Southgate Center

VORHES

Ladies' Better Dress Shoes -- Selected from our regular stock of Spring styles

WEEK-END THURSDAY—FRIDAY AND SATURDAY

SPECIALS

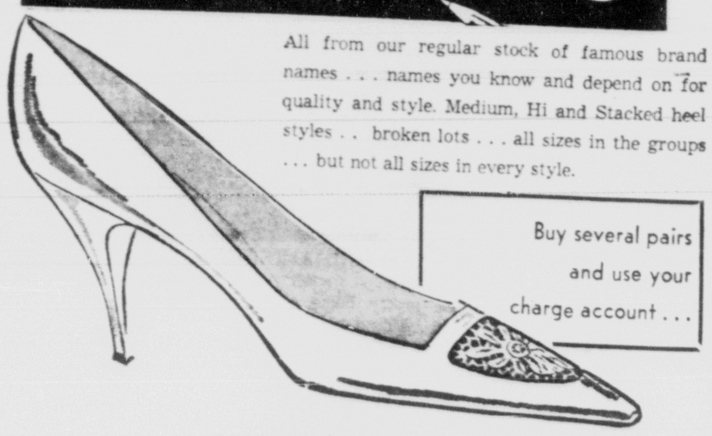

All from our regular stock of famous brand names . . . names you know and depend on for quality and style. Medium, Hi and Stacked heel styles . . broken lots . . . all sizes in the groups . . . but not all sizes in every style.

Buy several pairs and use your charge account . . .

- Colors
- Bone
- Black Patent
- Spectators
- Black Calf
- Brown Calf

Sizes 4½ to 11
Widths AAAA to C

Regular $14.99 RED CROSS SHOES ..... NOW $10.90
Regular $13.99 LIFESTRIDE SHOES ..... NOW $8.90
Regular $14.99 TOWN & COUNTRY SHOES... NOW $9.90
Regular $24.95 PALIZZIO SHOES ..... NOW $16.90
Regular $19.95 MADEMOISELLE SHOES.. NOW $12.90
Regular $16.95 PAVILIA SHOES ..... NOW $12.90
Regular $21.95 FOOTSAVER SHOES ..... NOW $16.90

One Day Only

SEARS ROEBUCK AND CO.

One Day Only

"Thrifty Thursday" SPECIALS

Shop Thursday 9:30 A.M. to 9 P.M.

Charge It on Sears Revolving Charge

Sears New Store Hours:

Shop Thursday, Friday and Monday

9:30 A.M. Until 9 P.M.

Shop Tuesday, Wednesday and Saturday

9:30 A.M. Until 6 P.M.

Clip This Coupon

White Toilet Seats

- Regular $2.98
- Molded wood flour
- Painted surface

2.22 With Coupon

Good Thursday, April 16, 1964 Only

Clip This Coupon

Regular Motor Oil

- 10, 20, 30 or 40 weight
- Non-detergent
- Limit 12

16¢ qt. With Coupon

Good Thursday, April 16, 1964 Only

Clip This Coupon

16-Quart Bucket

- Regular $1.88
- With lid and handle
- Limit 6

99¢ With Coupon

Good Thursday, April 16, 1964 Only

Clip This Coupon

Barbie Sports Car

- Regular $5.98
- For Barbie and Ken dolls
- While they last

2.99 With Coupon

Good Thursday, April 16, 1964 Only

Clip This Coupon

Quiet Mercury Switches

- Regular 98c
- Completely silent
- Ivory Only
- Limit 6

66¢ With Coupon

Good Thursday, April 16, 1964 Only

Clip This Coupon

10-lb. Bag Fertilizer

- Regular $2.98
- Limit 4

2 BAGS 4.44 With Coupon

Good Thursday, April 16, 1964 Only

Clip This Coupon

Plastic Dishpan

- Assorted colors
- Flexible
- Limit 3

68¢ With Coupon

Good Thursday, April 16, 1964 Only

Clip This Coupon

Decor-eze Spray Enamel

- Regular 98c
- Lead-free colors
- Washable finish
- Limit 3

57¢ With Coupon

Good Thursday, April 16, 1964 Only

Clip This Coupon

Softball or Bat

- Your choice of Softball or Softball bat
- While they last

57¢ With Coupon

Good Thursday, April 16, 1964 Only

High Suction does the work in these lightweight

Vacuum's

ONLY **19.88**

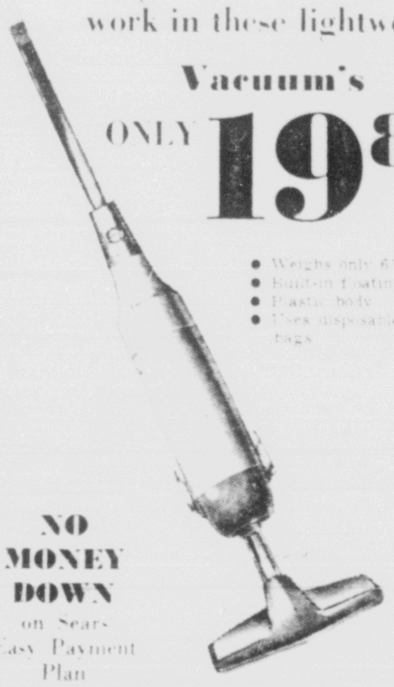

- Weighs only 6½ lbs.
- Rubber-floating brush
- Plastic body
- Uses disposable dust bags

NO MONEY DOWN on Sears Easy Payment Plan

Hardware

Shelf Hangers, for shelves up to 12-ins. wide ..... 2 FOR 88¢

Aerosol Caulk, easy guide applicator ..... 88¢

For the Yard

(Building Materials Dept.)

Border fence, white or green plastic coated. 14-in. high x 25-ft. ..... 2.99 ROLL

Drain-A-Way, Downspout control, 7-ft., with clamp ..... 69¢

(Garden Shop)

Border Fence, Folding Regular $1.98 ..... 1.22

(Hardware Dept.)

Plastic Hose, 50-ft., Regular $4.99 ..... 3.33

Plastic Hose, 75-ft., Regular $6.49 ..... 4.88

For the Car

ALLSTATE Super Spark Plugs Regular 69c ..... 17¢ EA

ALLSTATE Grease Guns Regular $3.59 ..... 2.44

Sporting Goods

Sleeping Bags, 4-lb. Dacron* polyester fiberfill. Cotton cover 7.77

Regular $1.59 Cotton Bras

While They Last **99¢**

- Removable foam pads
- White: 32-38A; 32-38B

Women's **Half Slips**

2 for $5

- Regular $3, $4, $6
- Assorted Styles
- While they last

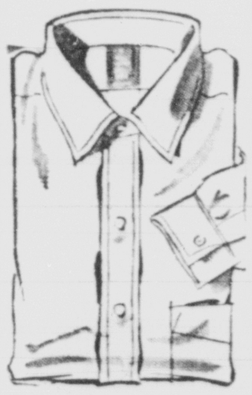

While 60 Last!

Men's Shirts

Regular $4.98 **1.99**

- Broken Sizes
- Long Sleeve Style

Women's Sandals

Originally $2.99

NOW **1.97**

Other Styles Originally to $4.99

NOW **2.97**

Girls' and Men's Wear

Girls' Culottes, 7-14. Regular $3.98 ..... 2.99

Girls' Blouses, 7-14. Regular $1.79 ..... 2 for $3

Young Jr. Skirt Sets, 5-13. Regular $8.98 ..... 5.97

Young Jr. Panties, cotton. Regular $1.59 ..... 99¢ Pkg

Women's Jeans, cotton denim 97

Women's Jamarettes*, Regular $4 ..... 2.88

Women's Assorted Blouses 97

Seamless Hose, Regular $1.15 pr. .... 3 pr. 1.99

4-Piece Girls' Playset — Sizes 3-6x Blouse, Crop top, Shorts, Pedal Pushers — **1.88** SET

Boys' and Men's Wear

Boys' wear . . .

Socks, nylon reinforced. Regular 3 $1.19 ..... 3 79

Cotton Jackets, Regular $2.99 ..... 2.47

Sport Shirts, short sleeve. Regular $1.59 ea. 3 $4

Hooded Sweat Shirts, cotton. Regular $2.49 ..... 1.88

Men's wear . . .

Cotton Pajamas, Regular $4.98 ..... 3.44

Short Sleeve Sweatshirts 1.66

Cotton Jackets, Regular $3.98 ..... 2.99

3-pc. Cord Suit. Broken sizes $10

Clip This Coupon

Glow Hair Spray

- Regular 88c
- Does not contain lacquer
- Limit 4

2 FOR $1 Plus Tax With Coupon

Good Thursday, April 16, 1964 Only

Clip This Coupon

Black and White Film

- 120, 127, 620
- Fine grain film
- Limit 5

13¢ With Coupon

Good Thursday, April 16, 1964 Only

Clip This Coupon

Boys' Underwear

- 2 $1 Briefs
- 2 $1.29 T-shirts
- All cotton knit
- Sizes 4-16
- Limit 8

36¢ With Coupon

Good Thursday, April 16, 1964 Only

Clip This Coupon

Girls' Denim Jeans

- Regular $2.98
- Cotton denim is washable
- Limit 2

1.99 With Coupon

Good Thursday, April 16, 1964 Only

Clip This Coupon

Men's Cotton Slacks

- Regular $4.98
- Assorted colors
- Plain front
- Limit 2

2 FOR $5 With Coupon

Good Thursday, April 16, 1964 Only

Clip This Coupon

Chocolate Bridge Mix

- Regular 79c lb.
- Selected nuts, caramels, raisins, creams and more
- Limit 2 lbs.

2 LBS $1 With Coupon

Good Thursday, April 16, 1964 Only

Clip This Coupon

Glow Hand Lotion

- Regular 88c ea.
- Hand and body lotion
- Limit 2

2 FOR $1 With Coupon

Good Thursday, April 16, 1964 Only

Clip This Coupon

Women's Billfolds

- Regular $5
- Assorted styles and colors
- Limit 2

2.99 Plus Tax With Coupon

Good Thursday, April 16, 1964 Only

Clip This Coupon

Women's Walking Shorts

- Assorted patterns
- Sizes 10-18
- Limit 2

77¢ With Coupon

Good Thursday, April 16, 1964 Only

Clip This Coupon

100-Watt Soldering Guns

- Regular $5.79
- Built-in spotlight
- Steel Tips
- While they last

3.99 With Coupon

Good Thursday, April 16, 1964 Only

Clip This Coupon

8 Transistor Radio

- Case, battery, earphone included
- Originally $33

19.88 With Coupon

Good Thursday, April 16, 1964 Only

Clip This Coupon

Metal TV Trays

- 3-patterns
- 22x16-in. size
- Limit 4

78¢ each With Coupon

Good Thursday, April 16, 1964 Only

Clip This Coupon

Mi-Septine Mouthwash

- Refreshing oral anti-septic
- 16-oz. bottles

2 FOR $1 With Coupon

Good Thursday, April 16, 1964 Only

Shop at Sears and Save

Satisfaction Guaranteed or Your Money Back

SEARS

100 Southgate Center

Phone 632-5566

"Free Parking" For 1000 Cars

"Friendliest Store in Town"

Shop Thursday, Friday and Monday Until 9 P.M.

MAJ. GEN. VON SHORES

ADC Staff Chief To Open AF Cost Seminar

Maj. Gen. Von R. Shores, acting chief of staff, Air Defense Command, Friday will open the Air Force Cost Reduction Seminar being hosted here by the ADC deputy chief of staff, materiel.

More than 100 Cost Reduction Monitors from the Air Force Academy, Air Force Accounting and Finance Center, Denver, Headquarters Air Defense Command, and ADC Air Divisions will attend the one-day seminar conducted by Air Force expers.

Lt. Col. H. L. Boyd Jr., chief of the Air Force Cost Reduction Team which is visiting major Air Force Commands during April and May, will give a general briefing on the urgency of active support of the USAF Cost Reduction Program during the balance of the current fiscal year ending June 30.

Following the general briefing, round table seminars will be held by the members of the Air Force team. The seminars, broken into seven categories, will cover each aspect of the Air Force Cost Reduction Program.

The USAF Cost Reduction Program is designed to save money through good management techniques. Basically, the program was instituted to improve procurement and logistics management and reduce operating costs without degrading operational effectiveness.

Air Defense Command's cost reduction savings have amounted to $8.4 million during the six month period ending Dec. 30, 1963. These savings—accomplished in just four of the nine Cost Reduction Program categories — represent more than one half of the total savings programmed by the Command. Additional ADV cost reduction proposals with a potential savings of $5 million are at Air Force Headquarters for acceptance.

Air Force expects to reach a "rate of saving" of $2 billion annually. The Air Force goal of $1.75 billion for FY 1964 is well on its way toward achievement.

Lt. Col. Alfred V. Fidrocki, monitor, ADC Cost Reduction Program, is the headquarters project officer for the one-day seminar.

The 15-member Air Force Cost Reduction team, including Colonel Boyd, are: Col. W. T. Sullivan; Lt. Colonels J. J. Scherer, R. L. Reusche and M. K. Kegley; Maj. J. F. Whitehouse; Capt. D. G. Destner, and Messrs. S. M. Funk, J. B. McFadyen, R. M. Stedman, W. W. Hudson, P. H. Garland, J. F. Donohue, R. Rogers, and C. M. McDonough.

The AF team is due to arrive from Randolph AFB, Tex., late Thursday evening.

Dr. Norman B. Fall Services Held Today

Funeral services were held this morning in the Law Mortuary for Dr. Norman B. Fall, 31 N. Sheridan Ave., who died Monday in a local nursing home at the age of 73.

The Rev. Philip Smith officiated and burial followed in Evergreen Cemetery.

Dr. Fall was born Feb. 7, 1891, in Castleton, Kan. He practiced in Winfield, Kan., and moved to Colorado Springs in 1953 following his retirement.

He was a member of Temple Baptist Church.

Dr. Fall was an Army lieutenant during World War I and was a member of the American Legion.

He is survived by his widow Mrs. Nellie Fall; a brother, Howard Fall of Arlington, Kan.; a sister, Mrs. Janet Redman of Canon City, and several nieces and nephews.

Gazette Telegraph Missing?
Dial 632-4641 before 8 p.m. weekdays, 2 p.m. weekends.

U.S. Asked for $12 Million To Move Egyptian Statues

(Continued From Page One)

the United Nations, regarding it as a purely cultural project.

McCullough noted that the U.S. contribution would be in so-called counterpart funds.

This "money" in Egyptian pounds has piled up because of the Food for Peace program, under which American surplus commodities are sold to needy countries for their own local currencies.

The State Department expert said there is "no foreseeable use for the money" which can-not be exchanged readily for other currencies. It is simply piling up in a Cairo bank.

Rooney sharply disputed this. "Anybody who says it's wooden money — that's nonsense," he said in an interview. "We can get dollars for it. We can use the money to run our embassy and pay the rent."

The moving of the Abu Simbel temple with its four massive seated statues, including King Ramses II and Queen Nefertari, is a gigantic engineering project. A West German firm is directing it.

Nikita Announces 'Open Conflict' With Red China

(Continued From Page One)

the Chinese leaders are seeking to split the Communist movement and the socialist camp and for this purpose are employing methods borrowed from the Trotskyite arsenal," Khrushchev said.

"This has created serious difficulties for the world Communist movement and placed it on the verge of a split."

Gesticulating angrily, Khrushchev often strayed from his written text as he lashed the Chinese for "subversive activities" and mocked them for seeking to attain communism through revolution.

"I guarantee you that the Soviet Central Committee will do everything so that the Red flag will flutter over the whole world," he declared.

The premier also called again for a German peace treaty which would turn Berlin into a "demilitarized free city" and attacked "revanchist" West Germany as the most dangerous hotbed and a source of military threats to Europe's security.

Rachel Carson, 'Silent Spring' Author Dies

(Continued From Page One)

a deadly film" and to linger on in the soil—all this though the intended target may be only a few weeds or insects. Can anyone believe it is possible to lay down such a barrage of poisons on the surface of the earth without making it unfit for all life?"

Miss Carson's book, which ironically also warned of the hazards of man-made cancer-producing substances, was criticized by some, including pesticide industry chemists, as presenting an incomplete picture. Manufacturers and trade associations defended the safety of pesticides "when used as directed."

After learning of her death, Secretary of the Interior Stewart L. Udall heaped praise on Miss Carson in a statement. He said she "was the kind of woman who makes men proud, a scientist of rare courage and ability, and a world-renowned author whose eye was trained to the destiny of generations she would never see.

"In her life and in her writing she embodied the highest concept of reverence for the land. As an alumna of public service, she devoted the last years of her life to saving mankind from the subtle dangers of man's misuse of his own environment."

Miss Carson first became concerned with chemical weed-and insect killers while working as a biologist with the U.S. Fish and Wildlife Service.

Born in Springdale, Pa., she received a bachelor's degree at Pennsylvania College for Women and a master's degree at Johns Hopkins University.

When she made the best-seller list with "The Sea Around Us," winner of a national book award for nonfiction, she was editor in chief of all the Fish and Wildlife Service publications. She resigned about a year later and wrote "The Edge of the Sea." "Silent Spring," published in 1962, was her last book.

Miss Carson never married but adopted a grandnephew, Roger Christie, now 10. The only other survivor is her brother, Robert M. Carson of Silver Spring.

General Firing Breaks Out in Cyprus Conflict

(Continued From Page One)

aimed at cutting the Niconisa-Kyrenia road at a point in the northern suburbs outside the walled city. The Greek Cypriots retreated when the Canadians threatened to shoot.

There were no immediate reports of casualties.

U.N. officials feared the fighting between Greek and Turkish Cypriots in Nicosia and the Kyrenia Mountains would spread to other points on the island.

The United Nations said British U.N. troops fired back this morning when shots were directed deliberately at their positions in the tense northern Nicosia suburbs. Greek Cypriots were said to have fired on them.

Canadian troops opened fire for the first time since they joined the U.N. force two weeks ago. They used automatic weapons in the Katodhikomo area of northeastern Cyprus when Maj. Patrick Trembley, of the Royal 22nd Regiment, was fired on by Cypriots reported to be Turkish.

Hospital Escapee Stabs Estranged Wife in Springs

(Continued From Page One)

the house at the time of the stabbing, police pieced together this story.

Mrs. Chavez's estranged husband, Eliseo Antonio Chavez Jr., 29, came to the Court House Cafe where Mrs. Chavez is employed at about 8:30 p.m. Tuesday and stayed until closing time, arguing with his wife and trying to convince her to take him back.

Chavez went home with the victim and continued to argue about the separation, saying if she would not take him back he would kill her. When Mrs. Chavez refused, he started to beat her. He picked up a butcher knife and stabbed the victim, breaking the knife. He then got a smaller knife and pushed his wife to the floor, stabbing her several times more.

The baby sitter, Gloria Martinez of 321 E. Vermijo Ave., told police she heard Mrs. Chavez screaming while she was in the bedroom with the couple's children. She went to the kitchen and told Chavez to put away the knife. Chavez started at her with the knife and she ran from the house to call police. Chavez also ran out of the house and headed east on Vermijo.

Hospital authorities said Mrs. Chavez suffered four stab wounds in the back of her head, one on the left side of her neck and two deep wounds in her right lung which caused the lung to collapse.

Chavez is described as 5 feet 9 inches tall, 160 pounds, with black hair, brown eyes and of medium build and complexion.

Geneva Hallenbeck Dies Monday in Texas

Miss Geneva Hallenbeck, sister of Vernon Hallenbeck, president of Newton Lumber Co., died Monday in Port Arthur, Texas. She was 64.

Funeral services were held today at St. George's Episcopal Church in Port Arthur. Graveside services will be held at 11:30 a.m. Saturday in Evergreen Cemetery here. The Rev. Arthur Pierpoint will officiate.

Miss Hallenbeck received her bachelor of arts degree from the University of Michigan and her masters degree at the University of Texas.

She had lived in Port Arthur for more than 30 years where she was a school teacher. Miss Hallenbeck was a stockholder in the Newton Lumber Co. here and was a frequent visitor to Colorado Springs.

Besides her brother, she is survived by two nephews, Vernon McClung Hallenbeck of Colorado Springs and Ray Hallenbeck of Kingsford, Mich., and two nieces, Mrs. David Glaze of Boulder and Miss Margot Hallenbeck of Colorado Springs.

Kathy Nol of "The McCoys" traveled the Mississippi River for 16 years with her performer parents on a showboat, "The Golden Rod."

Council Okays $100,000 Program For Paving, Gutters and Curbs

By RAY HERST
Gazette Telegraph Staff Writer

Stomachs were rumbling in City Council Chambers Tuesday but not so loudly as taxpayers who were unhappy with the 64 Improvement District which gained approval from council.

Council devoted two hours to the Improvement District then worked straight through to 1 p.m. before recessing the session.

The end result is a program of paving streets and adding curbs and gutters to various sections of town at a cost of more than $100,000 to the persons living in these areas.

Some people went away from the meeting happy, like the woman who wanted a sewer main installed on Uintah Street from Reinhardt and Academy Boulevard.

Residents in the area had rejected the $12,059 project, which they will have to pay, with four per cent voting for the project, 37 per cent against it and 59 per cent not voting.

"But what do you people do with your sewage now?" Mrs. Betty Krouse asked.

"Some people just throw it out the back door, I guess," the woman answered.

"In the city?" Mayor Harry Hoth shouted. It was explained that some residents have cesspools but there are several outhouses in the area.

Council approved the project.

Some people went away unhappy, like the woman who fought for and gained street paving in two areas but then lost the whole thing after council members debated among themselves.

"We've got holes up there you can bury most any kind of a dog in," the woman said. Despite a majority vote against paving Beacon Street from Polk to Harrison at a cost of $9,295-12 to the residents of the area, and paving Tyler Street from Concord to Beacon at a cost of $7,368.10 to residents, and a recommendation that the projects be omitted, council voted to include them.

"Well, if you goinna do that part, then you better do 'em all," one man said. "Make everybody pay, not just us."

He was referring to two related projects on Concord and Wood Avenues.

Council reversed their earlier decision and excluded all four projects.

There were other moments in the session too, such as the time M. R. Pearce, director of public works, recommended that council exclude a project to pave and install curbs and gutters on Sunset Street between Uintah and San Miguel at a cost of $3,777.70 to residents and $2,468.92 to the city.

Sixteen per cent of the residents had voted for the improvement project, none voted against and 84 per cent didn't vote.

"Why, in view of the figures did you recommend we omit this project?" Mayor Hoth asked Pearce.

"Well," the city director of public works said, "the city owns the whole west side of the street."

After the laughter died down, council voted to include the project in the Improvement District.

Among other things, the council voted to pave half-streets—in areas where they could not assess property on one side of the street — play hopscotch with paving — in areas where they ran into property on both sides of the street that they could not assess and decided to leave blank spots there — and agreed to spend about $9,000 of city money for some of the projects.

To be included in the Improvement District are El Paso from Las Animas to Fountain, $3,904.48; Bott Avenue from 25th Street to 26th, $6,289.45; Cooper from Fontanero to Del Norte, $10,722.02 with the city adding $3,118.53; Sturgis Road from Marilyn to Chelton, $5,462.04; North Circle Drive, from Holiday Lane to Alexander Highway, $6,011.15 with the city adding $1,440.46; Winnipeg and Tahoe Streets, $5,366.74; Echo Lane from Fontanero to 31st Street, $19,889.23 with the city adding $672.09; Corona from Moreno to Fountain, $14,920.88; Center Lane from Marilyn to Chelton Road, $5,720.78; San Miguel from Sunset to Prairie, $3,305.32; and Sunset from Uintah to San Miguel, $3,777.70 with the city adding $2,468.92.

All of the above includes paving, curbs and gutters. An alley from Uintah to San Rafael between Franklin and Prospect will be paved only at a cost of $1,045.50 and an alley from Institute to Clintonway between Illinois and Hancock will be paved at a cost of $2,414.55.

County Demolishes Home Despite Owner's Protest

(Continued From Page One)

old traffic warrant—for making an illegal turn—and resisting arrest.

The U.S. Supreme Court had refused to hear a petition for a stay on the demolition order.

A virtual army of sheriff's deputies moved into the house to keep Anthony and his followers from reoccupying it, and Tuesday wrecking crews destroyed it.

Anthony, out on bail, watched from 200 yards away as the demolition started. "There she goes," he said tensely, his eyes rimmed in red, his fists clenched.

Sheriff's deputies moved up to the fence and Anthony backed away. "There's too many of them," he said.

The home, built 40 years ago in a style best described as Hansel-and-Gretel Tudor, had four bedrooms and three baths, exposed timbers on its stucco facade, and many-paned windows.

Neighbors, Hollywood cause-seekers and college students who cut class to picket on Anthony's behalf sang "God Bless America" as the home disappeared, chunk by chunk, into dump trucks.

"This isn't the end," said Anthony. "We'll keep fighting, as if the home was still there. We'll appeal the condemnation. We'll sue. We'll sue each of the Board of Supervisors involved in this thing."

The Nation's Weather

(Report furnished by U.S. Weather Bureau Station at Peterson Field)

Most of the nation is enjoying fair weather this morning.

The marked exception is a general rain area from Maine along the Atlantic coast to North Carolina.

Rainfall amounts this morning of near one inch extended along the coast from New Jersey through New England.

Eastport, Me., was on the top of the list reporting .90 of an inch.

Other activity is quite light, consisting of a few spits of rain in the Pacific northwest and northern Rockies, and also across sections of Minnesota and northern Florida.

Most of the snow in the nation was a very light fall in extreme northern lower Michigan. During the early morning hours Sault Ste. Marie, Mich., picked up one inch of new snow.

The low temperatures this morning ranged from the teens in northern Wisconsin and upper Michigan to the 70s in southern Florida.

Park Falls, Wis., reported 17 degrees for one of the lowest temperatures in the nation. Miami recorded a low of 75 degrees this morning.

City Will Buy Airport Cafe For Office Space

(Continued From Page One)

until the new lessee for the facilities is found.

The contract to lease the office space to Frontier will run for approximately five years, Biery said, with a provision that it becomes null and void when and if the terminal is moved to the west end of the field.

Frontier will pay the standard rate of $3.50 per square yard of space per year for the space, Biery said.

The money for the purchase will come from the airport budget which is self-sustaining, officials said.

Construction on the remodeling is expected to begin shortly after the 10-day option period expires. Officials expect the work will take approximately 30 days to complete.

200 Experts on Recreation Meet For Conference

(Continued From Page One)

from the total sum of his character," he said.

He held, that, moral values could be lost on the playground if no one was there to see that they exist.

Wednesday's session for the Midwest meet will include a talk at 10:15 a.m. by Miss Virginia Musselman, National Recreation Association, on "Basic Concepts in Total Community Recreation Planning."

City to Enter Suit for Air Jet Service

The city will enter the recently reopened Southern Transcontinental Service Case as an interested party, council decided this morning.

The case, which involves air transportation routes, would give Colorado Springs non-stop jet service from Peterson Field to Miami, Fla. if approved.

Mayor Harry Hoth said that Braniff Airlines, which now serves Colorado Springs, is involved in the case.

"We are entering this case only because we are interested in expanding airlines service from here," the mayor said.

The flight would make stops at Pueblo, Dallas, Tex., and New Orleans on its way to Miami.

Y'S MENETTES INSTALL—Officers of the Y's Menettes Club were installed Monday night at the Swiss Chalet Restaurant in conjunction with the Y's Men's Club installation. From left to right they are Mrs. Lyle Carter, president; Mrs. George Dageenakis, vice president; Mrs. George Wagner, secretary, and Mrs. David P. Hammond, treasurer. (Gazette Telegraph Photo)

Carson Soldier Found Guilty of Attempt to Rape

(Continued From Page One)

an indecent suggestion to her and ripped open her coat, she went on.

As he was attempting to pull her into a nearby alley, "I was fighting," she told the court. Finally Wood let her get up and threatened that he would kill her if she screamed again.

Both of them walked along Cascade Avenue but he still had his hand over her mouth, the witness said. She then saw a police car and managed to get his hand away while she screamed. She testified how she fell to the ground again and made herself "a dead weight, but he must have seen the car for he started to run."

The girl ran across the street to the car "shaking and crying," and got into it. A few minutes later the vehicle stopped by the YMCA where another cruiser was holding a man whom the witness immediately identified as Woods.

During cross examination conducted by counsel for the defense, Paul Evans, the girl said she had been to the 119 Tap Room to pay back a friend some money she had borrowed, and at the time of the attack was going to the Kachina Lounge.

In reply to a question from Evans the witness replied firmly that she had not had anything to drink as she did not drink.

Under counsel's persistent and lengthy questioning the girl who had retained her composure and answered steadily throughout, betrayed emotion for the first time and wept although she did not falter in her answers.

At one point during the trial Judge Hardeman told Evans with some asperity, "I think you're twisting words," after he raised one of his many objections.

Police Lt. Rudolph G. Cheetos, the driver of the car told the court how he stopped when he heard the girl scream and saw a man and woman scuffling on the sidewalk.

Police Officer Neal Stratton also appeared for the prosecution and said he apprehended Woods, took him to the police department and booked him in. During interrogation, said Stratton, Woods denied all knowledge of the incident.

Sgt. Horace Stokes Sr. also of the police department, took the stand and said that when he questioned the defendant the day after the incident Woods realized he had made a mistake, was sorry and made a signed statement.

"Do you remember you said to the defendant if he chose to co-operate things would be much better for him when he appeared in court," Evans asked Stokes during cross examination. "I never made such a statement," the witness replied.

The defendant testified late in the afternoon and admitted he accosted the girl but "I didn't want to hurt her." When asked what he had said to her he said with bowed head, "I'm ashamed to repeat it," but at the insistence of his attorney repeated the words in a low, barely audible voice.

Woods denied pushing her to the ground but admitted walking along the street by her side with his hand over her mouth as he was scared she would scream again.

When she did shriek at the appearance of the police car he started running. The witness also alleged that Officer Stokes had said regarding the signed statement that if he "played along things would go better with him." He testified he did not intend to force himself on the girl and did not force her to do anything.

Evans was assisted by Bill Goodbar and Deputy District Attorney Herman Ratner prosecuted. The defense were given 20 days in which to file a motion for a new trial.

Edward E. Neis Dies In Local Hospital

Edward E. Neis, a rancher in Falcon, died Monday in a local hospital at the age of 77.

Funeral services will be held 11 a.m. Thursday in the Law Mortuary with the Rev. Dr. Howard Hansen officiating. Burial will be in Evergreen Cemetery. Mr. Neis was a member of the First Presbyterian Church.

He was born August 29, 1886, in Sun Prairie, Wis.

Mr. Neis came to Colorado Springs in 1913; moved to Boone in 1915 and to the Black Forest in 1933. From there, he moved to the Falcon Community and was a resident there since 1942.

He is survived by his widow, Mrs. Kathryn Neis of Falcon; a brother Lee Neis of Pueblo, and several nieces.

Zip Code Value Negligible, But Numbers to March on

(Continued From Page One)

which street the writer intended. That is, assuming that the writer used the correct code number.

Wardwell said that the figures in the ZIP Code each have a separate meaning. In the number 80907, which is North Colorado Springs, the 8 indicates a geographical area; in this case the seven Western states; the first 0 stands for Colorado; the 9 for Colorado Springs, and the 07 indicates the section of Colorado Springs.

Thus, Wardwell explained, bulk mail shipped through from another part of the country, arrives already separated according to ZIP Code number, skips the primary sorting step and goes to the secondary. In the secondary step, mail is separated according to its zone number, which there are 14 in Colorado Springs. The final step before distribution is the placing of the proper pieces of mail in the bag of each postman.

Wardwell said that if two more numbers are added to the ZIP Code, and that is a possibility, both primary and secondary steps in the sorting of mail will be bypassed and bulk mail, at least, will go directly to the postman's case.

Beginning Monday, April 20, and for three days following, following, about 125,000 letter carriers in the United States will personally deliver ZIP Code identifications to every home and business address on their appointed rounds.

Gronouski said the Post Office Department is "more than happy at the public acceptance of the ZIP Code after some nine months of operation," despite the fact that, according to him, the department has found "an average of 22 per cent acceptance in the larger cities and up to 50 per cent in the smaller communities."

The code system, Gronouski explained, is built around the concept of 566 sectional centers. Mail is shipped from the sectional center nearest the point of origin to the one nearest its destination, bypassing a number of stops along the way and eliminating much of the handling previously required.

Since bulk mail is pre-sorted, the postmaster general said, more time is available in the post office to handle individual mail. Workroom personnel are now being trained to sort mail manually, according to ZIP Code, Gronouski said.

"As the volume of ZIP Coded mail rises," he said, "we expect to be ready for it with an optical scanner that will sort the mail electronically at the rate of 17,000 an hour."

Seventy-five million ZIP Code notices were printed this year. Half will be distributed next week with another mass distribution scheduled for November.

This year's notices are printed on paper stock and are smaller than the cards issued last July. The front side shows the proper way to use the ZIP Code in addressing envelopes. It also has a space where the current ZIP Code number for the home or place of business can be inserted and kept as a reference.

The reverse side explains how the system works, and also why the Post Office Department needs the code to cope with its annual volume of mail — amounting to 70 billion pieces and climbing at the rate of more than 2 billion a year.

5-Mile-Per-Hour Train Speed Limit Is Proposed

(Continued From Page One)

an hour at various points in the city, official said.

Councilmen charged that, at present, railroads to do adhere to the current speed limits. The one problem here, officials said, is enforcement.

"What are you going to do," City Manager John Biery said, "supply policemen with handcars to clock the trains?"

In other action, council agreed to sign a contract with Mr. and Mrs. John Straus for the purchase of gravel to be used by the City Street Department. The contract calls for a purchase price of 10 cents per cubic yard, an increase of four cents over last year's rates.

City Manager Biery said that the city would guarantee a minimum payment to Mr. and Mrs. Straus of $1,000 a year. He said that at present the city is using some 85,000 cubic yards of gravel a year, which is far more than the minimum payment called for.

He said the city uses the gravel as a base for new streets and pavings, as covering for hundreds of miles of alleys in the city and utilizes the sand strained from the gravel during the winter.

Council denied a request from Melvin Gregory to erect a portable steel building at the Busy Corner.

Councilman William S. Roe announced his resignation from the City Planning Board after serving on the body for two years. The resignation of Walter R. Grissel from the Regional Library Board was accepted and Mayor Hoth said he would welcome suggestions for his replacement.

News Briefs and Announcements

MOUNTAIN CLUB — The Pikes Peak Group of Colorado Mountain Club has scheduled Waldo and Williams Canons for Sunday. A good spring trip. Register with leaders Ann MacIntire and Dorothy Curtic, Anne 635-7758 and Dorothy 632-6569. Meet at 9:00 a.m. at Palmer High School, Weber St.

MASONS — Manitou Lodge No. 68, AF & AM, 455 El Paso Blvd., will meet in stated communication at 7:30 p.m. Thursday. Work in E.A. Degree. There will be a one dish dinner at 6:30 p.m. All Masons are cordially invited.

RAILROADERS — Unit 59 of the National Association of Retired Veteran Railway Employes will celebrate the fourth anniversary of its founding with a covered dish luncheon and meeting at 12 noon Monday, at Carpenters Hall. Members of the Denver unit who assisted in the organization of the local group will be guests. Those attending are asked to bring their own table service.

BUFFALO BARBECUE PLANNING — A planning committee for the Manitou Springs annnual Buffalo Barbecue, will meet at 9 a.m. Friday at the Manitou Springs Chamber of Commerce Building.

SPECIAL! Plain Skirts, Sweaters and Pants 49c. Quality Cleaners, Cascade at Kiowa.

Summer Water Supply Outlook Grim for West

WASHINGTON (UPI) — The Agriculture Department said today the summer water supply situation was grim for most Western areas other than the Pacific Northwest.

The agency's forecast was made on the basis of data compiled from the season snow survey conducted in western mountain ranges by the Soil Conservation Service and other agencies.

The service said the winter snowfall was sufficient in the Northwest to provide adequate water supplies in all states of the Columbia Basin.

Goldwater Wins Preferential Illinois Primary

(Continued From Page One)

129,669, Lodge 26,545, Nixon 14,373, Gov. Nelson A. Rockefeller of New York 1,208, Gov. George Romney of Michigan 275, Gov. William W. Scranton of Pennsylvania 992, and Harold E. Stassen 44.

Lodge won on write-ins—33,521 of them—in New Hampshire, where Mrs. Smith counted 2,812 on the ballot.

Returns from 8,126 precincts for the nomination for governor gave Percy 368,827 and Scott 223,124.

President Dwight D. Eisenhower, running against two opponents in the 1956 primary, compiled 95 per cent of the preference vote. The late Sen. Robert A. Taft of Ohio, competing against two entrants on the ballot and three write-in opponents gathered 74 per cent in 1952.

Separate small groups sought write-ins for President Johnson and Atty. Gen. Robert F. Kennedy for vice president.

Returns from 1,834 precincts gave Johnson 22,237 and Kennedy 363, and Gov. George C. Wallace of Alabama 116.

Another small group had worked for write-ins for Gov. Wallace on both party ballots as a demonstration against the civil rights bill now under debate in the U.S. Senate. Wallace tallied 260,000 votes in Wisconsin April 7.

The Democrats had no major contests—a factor in the relatively light turnout of voters.

AWARD WINNING

VALUES

MOTOROLA

23" ROLLABOUT TV

PERFECT FOR EVERY ROOM!

NOT A CLOSE-OUT!

Every Part And Tube Guaranteed 1 Full Year

Not Just 90 Days

- All-new Frame Grid Picture and Sound Amplifying System features all Frame Grid Tubes—More reliable and more powerful than tubes without Frame Grid Construction—for brilliant clarity of picture.
- Hand-Wired TV Chassis specially designed to operate at low power drain. This means economical operation and added component reliability.

No Money Down

$9.00 Monthly

ROLLS EASILY ON BIG 3" CASTERS!

MODEL C18 Excellent Clock Radio value. Makes you 50 music. White or Turquoise colors.

$19.95

$175.00 W.T.

SEE THE ALL NEW 23" COLOR TV!!

10-Piece Living Room Group

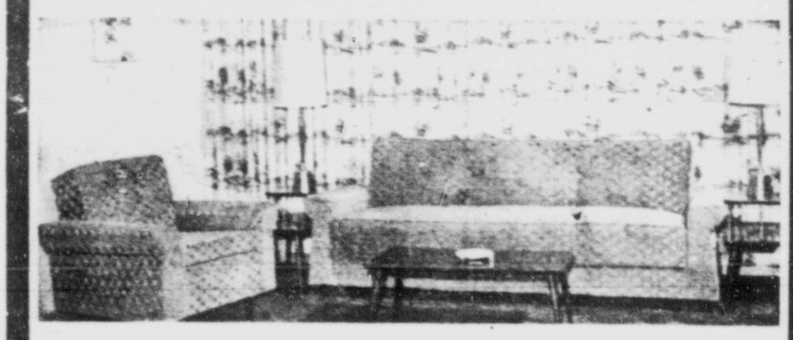

100% Nylon Covered Sofa and Chair
2 Step Tables -- 1 Coffee Table
2 Attractive Lamps -- 2 Pillows

FREE YOUR CHOICE FREE

9x12 Rug With Purchase

Only $159.95

No Money Down $8 Month

9x12 Rug With Purchase

9-Piece Living Room Group

Complete with:

- Double Dresser
- Full Size Mirror
- Chest of Drawers
- Bookcase Headboard Matching Innerspring Mattress and Box Spring
- 2 Vanity Lamps

Open Monday and Friday Nites til 8:30

Dave's Furniture & Appliances

IF YOU NEED A HOME OR AN APARTMENT SEE US

2 and 3 Bedroom Houses and 3 Room Apartments Now Available for Rent

Phone 633-0336

118 S. TEJON

Youth's Story Fools Officer; But Not for Long

A fast talking youth managed to delay his arrest on a car-theft charge for about an hour this morning when he told the police officer who had stopped him for a traffic violation that he was on his way to a Denver hospital to see his "dying mother."

Officer D. J. Krabbenhoft said he stopped Edward E. McDowell, 19, of the Cheyenne Hotel, for going the wrong way on a one-way street at 4:30 a.m. After being pulled over in the 200 block of E. Kiowa St., McDowell told Krabbenhoft he did not have his license or registration with him and that he just received word that his mother was in a hospital and not expected to live.

The officer let McDowell go after giving him a verbal warning. Krabbenhoft then started checking on the car and driver. He traced the car to its owner, Alva Nicholas, 417 E. Kiowa St., and told Nicholas to find out if the car was missing. Nicholas verified that the car had been stolen.

Krabbenhoft traced McDowell to the Cheyenne Hotel and arrested him at 5:30 a.m. McDowell was booked for investigation and placed in jail. The car was found where he left it in the 100 block of W. Antlers Place and returned to its owner.

Suit Against City May Go To Jury Today

A $30,000 damage suit against the City of Colorado Springs, which started in District Court Tuesday, is expected to go to the jury sometime today.

Aaron and Virginia C. Kitchen are the plaintiffs. According to the complaint the Kitchens own property which abuts north of Platte Avenue and that an action by the city April 28, 1959 in vacating the street reduced the value of the land.

It is claimed that the only way the plaintiffs had ingress and egress to and from the south side and rear of their property and the most convenient way of ingress and egress was cut off.

It is further alleged the city vacated the street without paying the plaintiffs any damages and it is requested that the court declare the vacation null and void.

Sheriff Probes Three Theft Cases in Region

Three cases of theft were reported to the sheriff's department Tuesday.

The first happened at the home of Mr. David Pfaelzer, 102 7th St., where two sets of golf clubs worth a total of $325 were stolen from the garage.

According to Broadmoor Police Officer Floyd Miller, the Pfaelzers went to Europe Feb. 13 and when they returned March 10 discovered the golf clubs gone. The garage had been left unlocked.

The second incident was reported by Robert A. Heinlein, 1776 Mesa Rd. who told Rudolf J. Weide of the Broadmoor Police that a quantity of clothing had been stolen from his garage also some meat from the deep freeze which is also in the garage.

Value of the missing items was between $75 and $100. The garage was unlocked at the time.

The third theft happened at the Stage Coach Motel, 3844 N. Nevada Ave. Deputy Sheriffs Lee Quein and Bob Snuggs said the coin box from the pop machine containing about $4 in change had been removed.

Cub Scouts Visit McGraw Tire Shop

Den 4 of Cub Scout Pack 24 of the Buena Vista School recently took a trip to the McGraw Tire Shop, 117 N. Nevada Ave., to observe the process of recapping. They were given a demonstration by Mike McGraw. Boys who attended were Billy Smith, Allen Smith, Dana Leavenworth, Barry Evans, Greg Metcalf and Den Chief Scout Kenny Venable. Unable to attend were Darrell Leavenworth, Duane and Gary Martinez and Mark Cornwell.

Accompanying the boys were Den Mother, Mrs. Delpha Leavenworth and Mrs. R. R. Evans.

The boys of Den 4 also attended the recent Science Fair at Colorado College, in company with Cubmaster Don Hiskbride and Mrs. Evans.

For Want Ads, Dial — 632-4641

U.S., Russian Air Strength Is Compared

By THE ASSOCIATED PRESS

Here are relative U.S.-Soviet missile and bomber figures announced Monday by the Defense Department:

MISSILES

UNITED STATES — 750 intercontinental ballistic missiles, including 516 Minutemen — the most advanced U.S. missile—126 liquid-fuel Atlases and 108 Titans; 192 Polaris missiles, each in a nuclear-powered submarine and with a range of at least 1,500 miles, which can be launched from below the ocean's surface.

SOVIET UNION—Fewer than 187 intercontinental ballistic missiles. "Substantially fewer submarine-launched ballistic missiles" than the United States, only a small percentage in nuclear-powered subs and none of which can be launched from below the surface.

BOMBERS

UNITED STATES—540 strategic bombers, maintained constantly on alert.

SOVIET UNION—120 heavy bombers and 150 medium bombers which could reach the United States. Targets for the medium bombers would be limited to Alaska and the northwest areas of the United States.

Charles D. Howard Dies Here Monday

Charles D. Howard, 712 N. Wahsatch Ave., died Monday at a local hospital at the age of 81. He was superintendent of service at the Antlers Hotel from 1912-1919 at the Broadmoor Hotel from 1919-40, and at the Almo Hotel from 1948 to 1956.

Funeral services will be held at 2 p.m. Thursday in the Law Mortuary. The Rev. Dr. W. G. Schaefer and the Rev. Paul E. Gamber will officiate. Mr. Howard will be buried in Evergreen Cemetery.

A native of Napanee, Nebr., where he was born May 2, 1882, Mr. Howard had been a resident here since 1898. He was married Nov. 1, 1910, in Colorado Springs to Miss Emily Jackson who survives him.

Mr. Howard was a member of the Evangelical United Brethern Church for 53 years and was a Modern Woodman for more than 50 years.

Other survivors include a daughter, Mrs. Evelyn Mack of San Diego, Cal.; three sons, Kenneth, Edwin and Gerald Howard, all of Colorado Springs; six grandsons and three granddaughters, and five great grandchildren.

He is also survived by four sisters, Mrs. Agnes Clark of Covina, Cal.; Mrs. Rose McNair of Las Vegas; Mrs. Maude Lee of Monrovia, Ca., and Mrs. Lillian Jermyn, Rochester, N.Y.

Mrs. Brunston Died At Home Tuesday

Mrs. Mildred McLawchlin Russell Brunston, 62, died Tuesday at her home, 1603 N. Corona St.

Funeral services will be held at 12:30 p.m. Thursday in Grace Episcopal Church with the Rev. Arthur Pierpoint officiating. Mrs. Brunston will be buried in Evergreen Cemetery.

She was a member of the Chapel of the Holy Spirit of Grace Episcopal Church Parish.

Mrs. Brunston was born April 11, 1902, in Monroe, La., and had been a resident here since 1928. She married Gustav Brunston, a vice president of Colorado Interstate Gas Co., in 1927. He died in 1959.

Mrs. Brunston is survived by a son Gustav F. Brunston Jr. of Evanston, Ill.; a daughter Mrs. Cynthia White, Glen Ellyn, Ill.; five grandchildren; three sisters, Mrs. R. W. Williams, Chatanooga, Tenn.; Mrs. Nelson Robinson, Baker, La., and Mrs. W. O. Blackman of Alexandria, La. A daughter Dorothy died in 1935.

Two Men Leave Motel Without Paying Bill

Randolph Jones of the Chateau Motel, 1201 S. Nevada Ave. reported to the sheriff's office Tuesday that on Jan. 17 a man left the motel owing $7.29 and on March 15 another quit owing a bill of $36.15.

The first man registered under the name Max Huff and only stayed one night.

The second, Travis A. Bunn, checked in March 5 and on March 11 paid a $55 bill. He continued to stay at the motel until March 15 when he left sometime during the night.

REDS DROP CHARGES

MOSCOW (UPI) — The Soviet Union withdrew charges of American "imperialism" against Cuba in a series of slogans published Tuesday in connection with May Day celebrations.

HURRY! LAST 3 DAYS

BUY 3 -- GET 4

Firestone

SAFETY CHAMPION NYLON

America's Favorite Replacement Tire!

FIRESTONE SAFETY CHAMPION NYLON TUBELESS, BLACKWALLS

SIZE	List Price Each for 3 Tires	4th TIRE*
5.20-13	*17.85	*00.00
6.00-13	*18.15	*00.00
6.50-13	*19.25	*00.00
6.50-15	*21.40	*00.00
6.70-15	*21.80	*00.00
7.10-15	*24.95	*00.00
7.60-15	*27.35	*00.00
8.00-15	*30.50	*00.00
7.50-14	*21.80	*00.00
8.00-14	*24.95	*00.00
8.50-14	*27.35	*00.00

*Plus tax

WHITEWALLS $3.50 MORE EACH (first three tires)

If you need only ONE or TWO TIRES we have a deal for you too!

Just say "Charge It"

EASY BUDGET TERMS

All tires mounted FREE!

50-ft. Vinyl Plastic GARDEN HOSE

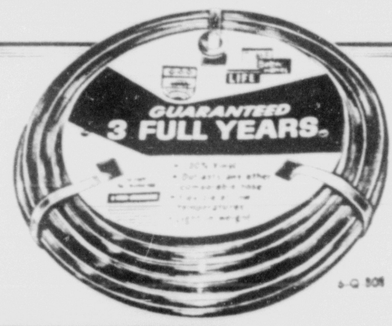

Full 3-year "no charge" replacement guarantee against failure in normal home use

99c

Lightweight, flexible hose features bright green mirror finish. All-brass couplings.

Limit 2 Rolls Per Customer

Additional $1.59 Each

NO LIMIT GUARANTEE

Firestone NO LIMIT GUARANTEE

is honored by thousands and thousands of Firestone dealers and stores in the United States and Canada... wherever you travel.

FULL LIFETIME GUARANTEE — NO LIMIT ON MILES OR MONTHS against defects in workmanship and ... replacements are prorated on tread materials and road hazard injuries ... based on current price (except separable punctures, for the ... at time of adjustment) ... life of the original tread.

Your Firestone GUARANTEE provides protection against tire failure from dozens of road hazards like these ... Bumps, Cuts, Cuts, Chuckholes, Motor Stones

USE YOUR OIL COMPANY CREDIT CARD

Priced as shown at Firestone Stores, competitively price at Firestone Dealers and all service stations displaying the Firestone sign

Downtown Firestone Store 230 S. Tejon 633-4641	Dugan's Skelly Service 5 W. Cimarron 634-3624	McCartney's Conoco Service 1504 N. Circle Dr. 634-9893
Antlers Park Conoco Service 4 W. Colorado Ave 634-9070	Fillmore Conoco Super Service 1402 E. Fillmore 634-9475	Security Conoco Service 301 Main St.—Security 392-5366
Audubon Skelly Service 2403 N. Union Blvd. 634-9774	Fliteline Conoco Service 5000 N. Nevada 634-9081	Stagg's Conoco Super Service 3004 W. Colorado Ave. 634-9704
Platte & Weber Conoco Serv. 231 E. Platte 633-0334	Harry's Conoco Super Service 1626 E. Pikes Peak 632-3154	Stude's Conoco Service 2129 Templeton Gap Rd. 634-9069
Borgen Conoco Service 1402 Harrison Rd. 635-8302	Jim Pooler Conoco Service 2730 E. Hiway 24 634-9941	10th Street Conoco 929 W. Colorado Ave. 634-9014
Carl's Conoco Super Service 720 W. Brookside 634-9691	Larson Conoco Super Service Nevada & Kiowa 634-9522	Widefield Conoco 1 Widefield Blvd. 392-7838
Costilla Conoco Super Service 401 S. Nevada 634-9916	Manitou Conoco Service 484 Manitou Ave. 685-9905	Zecha & Adams Conoco Service 830 N. Nevada 633-1219

Penrose News

By PEGGY SANDEFUR

Mr. and Mrs. John McDermott announce the birth of a son, John Curtis, April 2, at the St. Joseph Hospital in Florence. The litte newcomer weighed seven pounds, three ounces. Grandparents are Mr. and Mrs. Clyde Woolsey of Penrose, Mrs. Kathy Ingram of Wichita, Kans., and Mr. and Mrs. Bill McDermott of Canon City. Mr. and Mrs. Everett Woolsey, of Florence, are the great-grandparents.

The Beaver Park Grange held its Achievement Night April 1. There were 18 members present, with the followind state officers present, Ray Obrecht, state master; Mrs. Ray Obrecht, state ceres; Paul Hill, state steward and Mrs. Paul Hon, Pomona deputy. Also Mr. and Mrs. Lee Graber, from the Garden Home Grange, six visitors from the Steel City Grange, six visitors from the Royal Gorge Grange, Bill Meaders from the Skyline Pomona Grange and Ernie Frock, Pomona Deputy. Evenly Worner was appointed to represent the Beaver Park Grange on the Board of Directors for Ag Day. The yearly food filled dinner was held at the Grange with over 100 persons in attendance. Mrs. Ethel Lindsey was chairwoman for the event. Rose Buchanan and Nancy Comstock assisted with the serving.

The High-Low Pinochle Club met at the Home of Mrs. Jackie Wann for the regular April meeting. Prizes went to Bertha Fields for high, Rose Little for low and Della Fields for cinch. The hostess served a dessert salad with coffee and tea.

The First Baptist Church held their quarterly business meeting April 2. The resignation of Rev. Benny Mitchell was accepted. A covered dish dinner preceded the meeting. Fifteen members were present.

The DAV Square Dance Elimination Contest was held at Colorado Springs April 3. The following Penrose dancers will return to Colorado Springs April 11 for the finals: Sundowners returning dancers will be Keith and Kenny Buchanan, Nelson Dungan, Bobby Lindley, Nancy Comstock, Linda Wright and Francis Smith as alternate. Steve Buchanan will return to dance in the Teenage set.

The Beef Weigh Grading Day was held March 28 at the fairgrounds. The purpose of the contest was to get down to the basic facts of livestock feeding, daily gain, grading and to start members working on their projects earlier. Eighty-one calves were graded and weighed. Penrose 4-Hers exhibiting calves were: Claude and Janice Capraro, Robert and Cynthia Costello, Harry and Gail Rathke and Randy Stephens. Lunch was served by the 4-H Council with Mrs. Mary Comstock and Nancy assisting.

The Penrose Ranchers and Ranchettes enjoyed a skating party April 5 at Pueblo. Fifteen members and guests were present.

The Penrose Boots and Saddle Club met at the rodeo grounds April 5 to select a queen. Susie Stroud, Linda Ellingsworth and Rose Buchanan were the contestants for the contest. Miss Susie Stroud was selected queen for this year. After selection of the queen the afternoon was spent roping calves, tying goats and barrel racing. Refreshments of hot dogs, donuts, coffee and koolaid were served. Norman Short, of Canon City, was in charge of the events of the afternoon.

The annual Mother-Daughter breakfast was held April 5 at the Masonic Hall in Florence. After breakfast the group attended the Worthy Advisor's church, the Presbyterian Church in Penrose. Each year Rainbow members attend church services in a body as an obligatory event in commemoration of Mark W. Sexson, Rainbow founder. Penrose members and mothers attending were: Mrs. W. Shaffer and Gail, Mrs. Albert Molello and Kathy, Mrs. Arthur Molello and Linda, Mrs. Elmer Niehans and Linda, Mrs. Russell Mace and Russ Ann, Mrs. Everett Carter and Debbie and Mrs. Fred Sneed and Janet.

The regular meeting of Salome Rebekah Lodge was held April 3. After the business meeting members practiced for the state president's visitation on April 28. The Gold Bond Stamp report was given by Virginia Graham. Another banquet table has been purchased through the point system. The Mor-Value Stamp report was given by Margaret Holt. More stamps are needed to purchase chairs. The next regular meeting will be held April 17.

Super S

2306 East Pikes Peak Ave.

"One Stop Shopping Center!"

NOW Borateem BORAX

NEW LAUNDRY DEODORANT GIANT Borateem 66c

DIAL BATH SIZE SOAP 3 FOR 49c SAVE!

NATIONALLY ADVERTISED CREST TOOTHPASTE 83c VALUE 49¢ FAMILY SIZE

Mid MONTH

Super S PHARMACY

MILES ONE-A-DAY VITAMINS $7.98 VALUE One Year Supply! Bottle of 365 America's Number 1 selling family vitamin $4.88

A PRICELESS RECIPE

In a health emergency the little slip of paper on which your physician writes his prescription is priceless. You wouldn't part with it under any circumstances.

However, once the emergency has passed, human nature being what it is, you are apt to forget how valuable the prescription really was. Maybe you even grumble a little at its out-of-pocket cost, failing to remember the doctor's professional skill, the countless hours of pharmaceutical research and many other factors that made the "recipe" possible in a health crisis.

Permit our prescription department to fill your next "recipe for health."

TABLETS OR LIQUID GERITOL For tired blood. 12 oz. liquid or 40 tablets. $2.98 Value $1.87

KOTEX Big box of 48. Regular or Super. Buy now and save $1.73 VALUE $1.29

STOCK UP NOW! MIDOL For relief of functional menstrual distress. 39c VALUE 27¢

BANTRON CURB THAT TOBACCO URGE 97c

BUFFERIN 100's For safe pain relief. $1.29 VALUE 87c

SHAKESPEARE FLY WONDEROD All Purpose Model! Has two piece, tubular glass construction . . . stainless steel guides with rustproof tip-top. 8 foot length. $9.95 VALUE $5.88

SHOP FOR DAD AT SUPER S

Coleman Fuel 1 Gallon 99c

WE CARRY REPLACEMENT PARTS FOR COLEMAN LAMPS & STOVES

SINGLE ACTION FLY REEL Sturdy aluminum frame with off and on click. Black and red baked on finish. Save now at Super S! $2.95 Value. $1.66

SURPRISE DAD! CANVAS CREEL Snap open top. Adjustable reinforced webb shoulder straps. Nylon ventilated sides. Bottom drain eyelets. Medium size. Olive color. $1.75 VALUE 88c

DON'T BE ALL WET! BUY A PAIR OF HIP BOOTS Heavy rubber, full lined, adjustable knee harness and belt strap, cushion innersole, multi grip tread sole. $11.95 VALUE $5.88

Sporting Goods

GENUINE MUSTAD NORWEGIAN HOOKS Gold sliced short shank. Tied to Du Pont nylon 8" snells. Made in U.S.A. Sizes 8 to 14. PACK OF 6 50c VALUE 27c

FLY ROD and REEL COMBINATION Automatic reel combination. 8 ft. 2 piece fibreglass rod. Medium action. 30 yard capacity, automatic Reel, entirely enclosed. Sensitive brake lever. Fold back lever control. BOTH FOR $8.44 $15.00 VALUE

CHEST HI WADER Extra heavy rubber. Large inside pocket. Chest line drawstring. Outside buttons for suspenders. Sizes 6 to 12. $17.95 Value. $8.44

Super S Camera DEPARTMENT

SAVE AT SUPER S INCLUDING ALL YOUR NEEDS FOR OUTDOOR LIVING

POWER MOWER $49.66 "Whisper-Cut" design. Recoil starter. Positive safety lock blade hook-up. E-Z height adjustment. Control Panel.

Grade 1½ ROSE BUSHES Twin Pack (2 Bushes) Super Rooted Soil Conditioned Pack Reg. 1.23 99c

LAY BACK & RELAX ON THE PATIO WITH A CHAISE LOUNGE Has 5 adjustable positions! Sturdy 1" tubular aluminum frame . . . Double tubular arm for extra strength. Fold away for easy storage. A SUPER S BARGAIN! $6.66

LIGHTWEIGHT, DURABLE PATIO CHAIR Delux Hairpin arms for greater strength . . . Contoured back for greater comfort. 5x3x3 webs . . . Green with Gold Pin-Stripes. $2.97

BASEBALL SPECIAL! 6 TRANSISTOR POCKET RADIO Small but Powerful! Clear Reception! Uses inexpensive 9 volt battery. Complete with case, and earphone for private listening. SUPER VALUE $5.77

INGRAHAM ALARM CLOCK 40 hour alarm clock finished in baked antique ivory edged with golden trim. Easy to read dial. $2.95 VALUE $1.66

TAKE HOME MOVIES! KEYSTONE MOVIE CAMERA Here's a top quality movie camera at savings you can't afford to miss! 8MM Camera features: Elect. Eye with pistol grip F1.8 fixed focus zoom lens. 9MM to 27MM range. Dim light warning in viewfinder. $99.95 VALUE $69.99

COLOR MOVIE FILM Dynachrome Movie Film. True to life colors . . . Satisfaction guaranteed or money back. 8MM Roll Daylight or TYPE A. PRICE INCLUDES DIRECT MAIL PROCESSING! SUPER S SPECIAL $2.39

STOCK UP! 8MM REELS and CANS 200 Ft. Reel & Can 39c 400 Ft. Reel & Can 59c Reels are of die cut flexible steel, true running without wobble. Cans are made of heavy guage steel for long service.

FILM EDITOR 8 & 16 Editor 8MM Film Editor has large viewing screen, ultra bright picture. Built in tape splicer. $16.88

Super S SPECIAL LOOK SMART MEN! WITH CODE 10 KING SIZE HAIR DRESSING 98c VALUE 63c

Super S COSMETICS

YOUR CHOICE! SUN VALLEY PINE BATH OIL OR BUBBLING BATH OIL $2.00 VALUE 69c Large 16 oz. decanter. In 3 top fragrances: Lily of the Valley, Rose Geranium, and Apple Blossom.

EXCITING! GLAMOROUS! DUSTING POWDER Luxurious dusting powder for freshness. Your choice of four fragrances. Desert Flower, Friendship Garden, Early American Old Spice, Escapade. All in 4 oz. containers. $1.00

NEW DESERT FLOWER COLOGNE ICE A wonderful exciting fragrance . . . now at Super S savings! $1.00

LANOLIN PLUS GLYCERINE & ROSEWATER The oldest beauty formula in the world. 12 ounces. $1.50 VALUE 69c

SHULTON BEAUTIFUL FRAGRANCES For summer sparkling mist . . . your choice . . . in two ounce containers. Desert Flower, Friendship Garden, Early American Old Spice, and Escapade. $1.00

NEW SCHICK SHAVE CREAM SPECIALS 6¼ oz. Shave Cream with 5 Stainless Steel Double Edge Blades. $1.58 VALUE..... 77c 6¼ oz. Shave Cream with 7 Stainless Steel Injector Blades. $1.79 VALUE 89c 50¢ OFF $1.29

STORE HOURS MONDAY THRU SATURDAY 9:00 A.M. to 9:00 P.M. SUNDAY ONLY 10:00 A.M. to 7:00 P.M.

HANDI WRAP SANDWICH BAGS
50 COUNT
17c

KLEENEX
400 COUNT
5 for 93c

Delsey
TOILET TISSUE
4-Roll Pack 2 for 83c

Super S

SPECIALS!

SAVE! HOUSEWARES

"RIVIERA" ELECTRIC
HOSTESS TRAY
$4.95 VALUE
$2.97

FIBRE GLASS
T.V. TRAY
$1.95 VALUE
$1.55 ea.

Sunbeam
STEAM or DRY IRON
New wash and wear setting with fabric guide. Hot in 20 seconds ... steam in 1½ minutes. Iron all fabrics safer, smoother, faster. Model S4D
$8.88

MULTI-COOKER
FRYPAN
Sunbeam
Buffet style permits use at table or buffet for informal entertainment. Completely immersible ... easy to read fry guide. Exclusive 6 position tilt cover. Model MCMB
$17.97

Sunbeam
SUNBEAM ROTISSERIE BROILER
Holds 8 lb. roasts, two 3 lb. chickens ... takes less space than dinner plate. No basting required ... infra-red heat for browning. Model CR.
$24.97

BRAND NAMES COST LESS at SUPER S

2 SPEED
OSTERIZER
• Liquifier Blender
• 4-Cup Grad. Glass Container
• White Enamel Base
• 525 Watt Motor
SPECIAL
24.67

PRESTO
ELECTRIC FRY PAN
• 11-inch Easy-Clean Fry Pan
• Miracle DuPont Taflon* Cooking Surface
• No Stick! No Scrub
• New "Buffet" Style
List 25.95
16.87

KING SIZE 6 QUART
COOKER-FRYER
Fully automatic single temperature control eliminates guesswork. Fries, Cooks, Roasts, Steams, Blanches, Stews and Bakes! Snug fit, heat retaining glass cover.
$9.95 VALUE
$6.66

M&M's
Delicious chocolate covered peanuts and candies. Great lunch time treats!
5c Value 3c EACH
OR
10 for 29c

PIPE TOBACCO
Your choice!... Granger, Model, Velvet, Half & Half, Prince Albert.
$1.20 VALUE
$1.09

IMPORTED MAJESTY
BACON
• From Denmark
• 1-Lb.
Reg. 79c 59c

HERSHEY SYRUP
1 Full Lb.
Reg. 23c 19c

NESTLE QUIK CHOCOLATE DRINK
Reg. 37c 31c

AEROWAX
• FOR LOVELY FLOORS
• QT. SIZE
Reg. 77c
49c

TOYS
FREE
TO THE FIRST 500 KIDS
KITE STRING WINDER

10" VINYL
PLAY BALL
Bouncy colorful colors to choose from. A real Super S saving.
98c VALUE
48c

Revell Car Model Kits
• Cadet Series
• Several Styles
Reg. 59c 19c
MAKE 3—6 FT. BUBBLES

Monster Whamo Bubbles
MAKE 3—6 FT. BUBBLES
RAINBOW COLORS
LIST 98c
59c

MAUSER
WATER GUN
Great summer fun for the youngsters! 6" size. All guns are 100% water tested.
49c VALUE
37c

LADIES WEAR

EXTRA LARGE!
PATIO & T.V.
PILLOWS
Durable, vinyl covering ... polyurethane filled. Gay patio colors in matching stripes and solids. 18"x18" x2¾" size.
$1.98 VALUE
$1.44

SPECIAL VALUE
LADIES' PANTIES
2 bar tricot, elastic leg briefs and nylon trimmed panties. White and assorted pastels. Sizes 5 to 8.
3 for $1.00 VALUE
3 for 78c

ROLL-UP SLEEVES
LADIES' BLOUSES
Blouses galore ... Border Prints, Screen Prints, and Solids that are machine washable Sanforized. Sizes 32 to 38
83c

SOLID COLORS
LADIES' CAPRI PANTS
Wash and wear cotton finish, or slub-weave shantung. Side zipper and slit bottom. Sizes 10 to 18. Don't miss this special buy ... fashion right capris at budget prices.
$1.56

FIRST QUALITY MEN'S UNDERWEAR
T-SHIRTS and BRIEFS
Men's underwear at discount prices. Luxurious, premium cotton guarantees permanent fit ... does not shrink or stretch out of size. T-Shirt sizes S, M, L. Brief sizes 28 to 42.
$1.00 VALUE
68c

MISSES' S-T-R-E-T-C-H ANKLETS
Triple roll anklets that stretch to fit all sizes. White only. Sizes 7 to 8½ and 9 to 11.
3 FOR $1.00 VALUE
3 FOR 78c

Super S AUTO SUPPLIES

AUTO CAR MAT
Covers front floor ... door to door. One piece car mat. 5 award winning colors to choose from ... White, Red, Green, Black, Blue ... Can be washed without removing from car.
$2.95 VALUE
$1.87

DRIVE IN COMFORT!
SPRING AUTO COOL CUSHION
97c
When you take that auto trip drive in comfort with Cool Cushion.

IT'S EASY TO MAKE YOUR CAR LOOK NEW!
JOHNSON'S AUTO WAX KIT
The paste that spreads easy as a liquid. Dries to a hard wax shine. Whipped for high speed application.
$1.37

SUPER S...AMERICA'S NEWEST FAMILY SHOPPING CENTER

Cohn Conspiracy Case Dismissed; Others Pending

NEW YORK (AP) — The conspiracy charge in the indictment against Roy M. Cohn and Murray R. Gottesman has been dismissed.

U.S. Dist. Judge Archie O. Dawson refused to dismiss nine other counts charging perjury and obstruction of justice.

Dismissal of the conspiracy charge Tuesday left it up to the prosecutors to convince the jurors that the defendants actually lied—rather than conspired to lie—to a 1962 federal grand jury and that Cohn actually threatened—rather than conspired to threaten—other grand jury witnesses.

Today was given over to summations by defense and prosecution lawyers, and the judge said he would give the case to the jury of 10 men and 2 women Thursday.

Cohn, 37-year-old New York lawyer and onetime aide to the late Sen. Joseph R. McCarthy, R-Wis., faces three counts of perjury and four of obstruction of justice. Gottesman, 56, also a New York lawyer, faces two counts of perjury.

Dawson held the government had failed to prove the existence of an agreement between Cohn and Gottesman to commit perjury and obstruct justice.

The government charges that Cohn and Gottesman lied to cover up alleged efforts in 1959 to keep four swindlers from being indicted in a Sevillian scandal involving United Dye & Chemical Corp. stock. The four men were not indicted in 1959. But they were indicted in 1962 and pleaded guilty in 1962. They have not been sentenced.

The four are Samuel S. Garfield, oil promoter of Clare, Mich.; his partner, Irving Pasternak of Denver; their lawyer, Allen K. Swann of Evansville, Ind., and Allard Rhein, manager of the Desert Inn in Las Vegas, Nev.

The government presented testimony that there was a $50,000 payoff for fixing the 1959 case and that $18,733 of the money went to Cohn and $31,667 to Morton S. Robson, former chief assistant U.S. attorney here.

Cohn, also a former assistant U.S. attorney, and Robson both denied the payoff from the witness stand. Robson's denial was supported by another witness, S. Hazard Gillespie, who was U.S. attorney in 1959. Gillespie said he alone made the decision to keep the four men out of the indictment.

Hussein Blasts Israeli Plans For Jordan Water

By CARL P. LEUBSDORF

WASHINGTON (AP) — King Hussein of Jordan presses Arab opposition to Israel's plan to divert Jordan River waters for irrigation purposes as he confers face to face with President Johnson and other top U.S. officials.

The 28-year-old monarch told a news conference Tuesday that the Israeli plan was a violation of international law and an act which hits the stability in the area. He said he saw no prospect for a compromise.

Israel plans to use the Jordan waters to irrigate the Negev Desert.

A communique was to be issued late today after Johnson and Hussein wind up their talks with an afternoon conference. The monarch was also scheduled to visit the State Department and confer with Secretary of Defense Robert S. McNamara.

Hussein came here both as a representative of his own country and as a spokesman for the Moslem Arab summit conference which met in Cairo in January.

The U.S. position is that Israel's irrigation plan falls within the guidelines set up in 1955 by the late Eric Johnston, who proposed that 60 per cent of the water from the Jordan go to the Arabs and 40 per cent to the Israelis.

Hussein told his news conference that it is "too late to think of the Johnston plan at this stage." He said if Israel goes ahead with its plan, Jordan "will divert some more waters in order to bring them back into the Jordan Valley."

After more than an hour with the President, Hussein attended a State Department luncheon presided over by acting Secretary of State George W. Ball.

Tuesday night, the monarch was the guest at a state dinner at the White House, followed by a jazz concert and a dance.

Set of Books Presented to Regional Library

A set of 21 books was presented to the Pikes Peak Regional District Library Monday by the Seventh-day Adventist Church in connection with National Library Week, April 12-19.

The books, on Bible teachings, were presented to Mrs. Margaret Reid, librarian, by Dwight S. Wallack, pastor, and Jerry Conley, literature evangelist.

Wallack and Conley made the formal presentation on behalf of the General Conference of Seventh-day Adventists, which makes sets of the books available free to selected libraries in the United States and Canada.

Eight of the volumes were written by Ellen G. White, a founder of the church. They range from "The Desire of Ages" and "The Great Controversy" to "Ministry of Healing and Education."

Some of the other books by early-day leaders of the church or present-day spokesmen are "Evolution, Creation and Science," by Frank L. Marsh; "Love Books," by J. D. Snider; "In Defense of the Faith," by W. H. Branson; "Prophetic Faith of Our Fathers" (four volumes); and "Thoughts on Daniel and the Revelation," by Uriah Smith.

RALPH'S REXALL DRUGS

Ralph's Rexall Drugs Will Hold Three-Day Opening

A three-day grand opening fetures in blue and beige. Letter- will be held by Ralph's Rexall ing is in blue.
Drugs, 1828 Alpine Dr., starting Thursday.

The new store is owned by Frank Schumacher, who also owns Ralph's Drugs at 15 S. Tejon St. and Security Drug at 232 Main St., Security, and is a stockholder in Golf Acres Drugs, 1430 N. Hancock Ave., with Carl Seifert.

Ralph's Rexall Drugs is located in a new one-story building of block construction. The building is 35 by 135 feet in size.

The interior features white, beige and blue in its decorating. The ceiling is done in white, the walls in beige and the fix-

The new store is open from 10 a.m. to 6 p.m. Sundays, from 9 a.m. to 9 p.m. Mondays and Fridays and from 9 a.m. to 8 p.m. from Tuesday, Wednesday, Thursday and Saturday. Door prizes will be given away during the grand opening.

The new store is managed by Gerald R. Christensen, who had worked at the Security store for Schumacher since last August. Before coming to Colorado Springs last summer, Christensen was manager of the Toller Drug Co. store in Sioux City, Ia. He is a native of Sioux City.

Mr. and Mrs. Christensen live at 1608 Main St., Security.

GERALD R. CHRISTENSEN

William Franklin Leader for New Rifle Club

William Franklin, of 2468 Yorktown Rd., has been selected Adult Club Leader of the newly organized rifle club Wasson Rifle Club officials of the National Rifle Association announced here today.

Membership in the new junior rifle club will be restricted to youngsters under 19 years of age.

The recently chartered group voted for the following officers:

President, Jim Dowling; Vice-President, Larry Glass; Executive Officer, Paul Ellis; Secretary, Terry Bjorndahl; Treasurer, Bob Danford.

Aim of the club, like thousands of others similarly chartered by the National Rifle Association of America, is to teach youngsters the fundamentals of good marksmanship and safe firearms handling on the target range and in the hunting field.

Travelcade Club To Hold Rally In Region

The Colorado Unit of the Avion Travelcade Club will hold their spring rally Saturday and Sunday at Rainbow Falls Park, 10 miles north of Woodland Park, according to Mr. Virgil Mullenix of Pueblo, president.

A large turn out of Colorado members is expected and Mullenix stated that all Travelcaders, whether members of the Colorado unit or not, would be welcome.

The Avion Travelcade Club is a nationwide organization of Avion owners to further good fellowship and the fun of travel trailering. The national unit sponsors trips to Mexico, Canada and other points annually.

The Avion Coach Company of Benton Harbor, Michigan is providing a parking area for members for the 1964-65 New York Worlds Fair. It is located in New Jersey and is only a short ferry ride to the scene of the big exposition.

Details on the Rainbow Falls rally can be secured locally by contacting Roy Lewis, 802 South 8th. Telephone 636-1278.

Congratulations . . .
Walter White, Builder
on grand opening of
RALPH'S REXALL DRUG STORE
in the
North Circle Drive Shopping Center

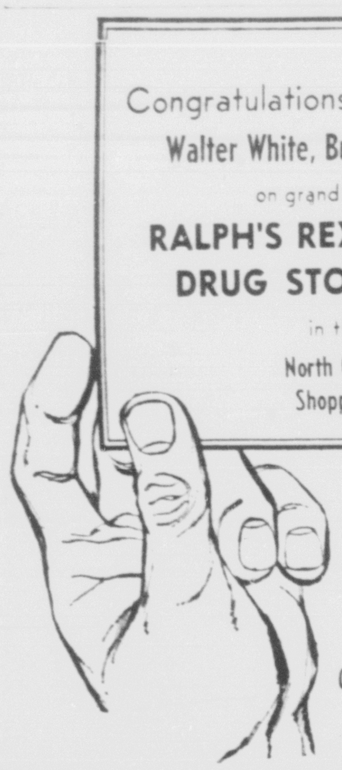

CONCRETE
supplied by
TRANSIT MIX
Concrete Company
444 East Costilla
Phone: 632-3556

The Gauge of Value . . .
Quality!

We take pride in putting quality materials, quality workmanship, quality design, into everything we build—and we are proud to have a part in building the convenient new neighborhood shopping center at North Circle Plaza, including Ralph's fine new drugstore and the nearly-completed Dental Medical Center.

Congratulations to Mr. Frank Schumacher on the completion of the new, modern

Ralph's Rexall Drugstore
1828 North Circle at Alpine
A "QUALITY" Drug Store

Eugene Nirk, Developer of North Circle Plaza
2621 Holiday Lane 634-8978

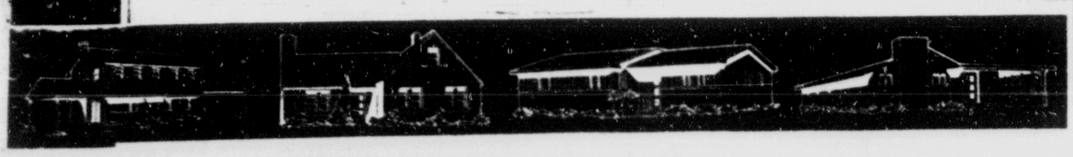

WORRY CLINIC

By George W. Crane, M.D., Ph.D.

Delores was unfamiliar with the "minor decision" strategy in sales psychology. So I have outlined it below. Be sure to become deft in its use, for it is almost surefire in winning a wedding ring. And send for booklet below to further polish up your sales technique.

By George W. Crane, Ph. D., M. D.

CASE S-439. Delores B., aged 32, is the girl who had been engaged for over a year to a bachelor, aged 37.

"Dr. Crane," she continued, "tell me more about that 'minor decision' strategy.

"For I never had any experience in the sales field, so it is new to me."

MINOR DECISIONS

In selling, it is usually best to ease gracefully into the crucial "dotted line" stage.

After a smooth sales presentation, therefore, a star salesman doesn't rudely shatter the semi-hypnotic trance by baldly demanding:

"Well, take it or leave it! Do you want it or don't you?"

No, indeed, for that would arouse caution and subconscious warnings that are negative.

Maybe I better sleep over this decision," would then be a typical reaction of the prospect.

So the professional salesman gently commits the prospect by casually asking him questions with two answers.

Thus, instead of asking "Do you want it or don't you?" the salesman inquiries:

"Would you rather have shipment by express or by freight?"

Note that his answer to that question doesn't actually commit the prospect at all. But it starts him into the habit of saying "Yes."

"Would you prefer to pay by the month or give us a check on delivery?" is another query that illustrates the "minor decision."

Before long, the prospect is so far along the "Yessing trail" that he can't back up.

Then the smart salesman will smile, offer his pen, and suggest:

"Now if you'll just O.K. this down here, we'll have delivery on the date you wished."

Please observe that the salesman even then uses the milder term "O.K." instead of "Sign."

For that word "Sign" has vague nuances that suggest "Legal contract" and thus may start subconscious negative thoughts.

Well, you girls should all take a good course in salesmanship, for winning a wedding ring is a real sales job.

In fact, I used to steer scores of coeds at Northwestern and George Washington Universities into my big classes on the "Psychology of Sales and Advertising."

For the coeds then learned not only how to employ that deft "minor decision," but they also were surrounded by an excess of men!

For the men outnumbered the coeds probably 2 to 1. Girls, it is smart strategy to enroll in courses primarily aimed toward men for in that way you enhance your chances of a wedding ring!

Indeed, you can lean upon an attractive male classmate for help in solving the homework problems, since you can profess to know little about such masculine topics.

"I feel so helpless in this course," q coed can sweetly smile as she disarms her male classmate, "but you are a brain so I wonder if I might ask you for some advice?"

Send for my booklet "Modern Sales and Advertising Strategy," enclosing a long stamped, return envelope plus 20 cents. Girls, it helps win wedding rings!

(Always write to Dr. Crane in care of this newspaper, enclosing a long stamped, addressed envelope and 20 cents to cover typing and printing costs when you send for one of his booklets.)

(Copyright by The Hopkins Syndicate, Inc.)

Woodland Park News

By ROSE M. DAVIS 687-9014

The Junior Class play, "The Night Owl," will be presented in the school auditorium Friday and Saturday nights at 8 o'clock.

The Woodland Park Chapter of the Future Scientists of America held its monthly meeting Friday. Plans were discussed for the Science Fair, to be held April 23. The projects will be set up that morning. Judging will be held from 2 to 5 p.m. The gymnasium will be closed at this time. Doors will be open and the public is invited to view the fair between the hours of 6 to 9 p.m.

The week of April 19-25 is Colorado Public Schools Week. The theme for the week is "Focus on Freedom: Our Schools Have Kept Us Free." The public is invited to visit schools during this week. Activities during the week will include voting on the school bond issue, April 20; hosting a vocal clinic, April 20; Science Fair, April 23; Elementary School Spring Festival, April 24; and the laying of the cornerstone of the new Junior Senior High School by the Grand Masonic Lodge of Colorado, April 25 at 3 p.m.

The Board of Education of District No. Re-2 has announced a special school bond election has been called and will be held Monday, April 20, at the High School. Voting may be done between 7 a.m. and 7 p.m. Judges for the election are Dorothy Turpen, Virginia Hodgson and Ida M. Madole. Agnes McCumber will be clerk. Qualified electors will vote on the question of whether or not the Board of Education shall contract a bonded indebtedness of not exceeding $37,000 for the purpose of furnishing school buildings and remodeling old buildings. This will not increase taxes.

The Progressive Dames Home Demonstration Club will make door to door calls for the Cancer Drive Friday. A kick-off breakfast will be held Friday morning at Browncraft.

Coach Bill Wolfe attended the meeting of the Board of Control of the Colorado High School Activities Association held in Aurora Monday and Tuesday. The primary business of the meeting was the job of reclassification and realignment. Starting next fall, Colordo will have only three divisions, AAA, AA and A. The B and C classes were eliminated. Under this new setup Class AAA will have nine leagues, Class AA seven leagues and Class A, 16 leagues. Woodland Park is now classified as Class A, League 12. The Northern division includes Woodland Park, Cripple Creek Victor, Cotopaxi, Westcliffe and Fairplay. The southern division includes Sopris, Hoehne, Branson, Aguilar and Primero. Buena Vista, which has been in the local league is now in the AA Class.

The Woodland Park School annual band concert, under the direction of Dale Huffman, was held in the school auditorium Thursday evening. The Junior Band, started just this year, played the, "Premier March," "Rousseau's Hymn" and "Allegiance March." Playing solos were Debbie French, mellophone, and Venita King, cornet. Kathy Turpen and Gaye King played a clarinet duet. A special was also played by a seven-piece ensemble. Linda Rock, cornet; Debbie French, mellophone; Bob Lawton, bass horn; Ann Konik, snare drum; Pat Higgins, bass drum and Mel Olson and David Sorrels, trombone. Other members of the junior band are David Bleam, Patty Bryers, Dixie Clare, Bobbie Ewing, Arthur Epley, Sidney Murphree, Jean Hayes, Susan Leedom, John Nimrod, Linda Lanckriet, Tommy Ryan, Susan Shaw, Larry Solsvig, Beth Manley, Scott Harbaugh, Sherman Hankins and Karen Kiley.

Guest artist for the evening was Bill Finch, teacher and professional trombonist, from Westcliffe.

The 40 member Senior Band played, "On Parade," "Medallion Overture," "Parade of Wooden Soldiers," "Alouette March," "Mexican Hat Dance," "Asleep in the Deep," "Strangers on the Shore," "Three Quotations" and "Hootenanney." Vicki Sloan was clarinet soloist.

Officers of the senior band are Vickie Sloan, assistant director; Donna Herrmann, president; Linda Metheny, treasurer; Ann Fleischer, secretary; Cathy Baldwin, librarian, and Loren Lacy, manager.

The Band Boosters Club sold pie, coffee and punch in the lunch room during intermission and after the concert. Band Booster officers are: President, Mrs. Juanita Johnson; secretary, Mrs. Helen Evans, and treasurer, Mrs. Lorene Lynch. Chairmen for activities of the evening were: Mrs. Lorene Lynch, tickets and advertising; refreshments, Mrs. Bess Inman, and usherettes and programs, Mrs. Marie Hendrickson.

This week, April 12-19, except Saturday, the Community Church is holding special meetings each evening at 7:15. Guest speaker is Bob Newkirk, Glen Eyrie co-ordinator and youth worker with the Navigators around the world. Newkirk is particularly known as a youth speaker and for his ability to tell stories with a strong Christian application. Dale Huffman, church choir director and high school music and speech teacher, is song leader for the meetings. The church pastor, Perry Epley, invites the public to attend these meetings.

In the absence of pastor Preston Manley, Brother Pearson, of Security, was guest speaker at First Baptist Church Sunday.

The Baptist Men's Brotherhood met at Fellowship Hall Monday evening for its monthly covered dish supper meeting. Present were Rev. Preston Manley, Merlin Cummins, Alvin White, Robert Jones and Glen Davis.

A new mayor and City Council for the next two years were elected Tuesday. Faunt D. LeRoy was named mayor. Council members are James Fry, Thomas Bonifield, Avery Harbaugh, John Turpen, Fred Rice and H. C. Fleischer. Fleischer is the only incumbent member. LeRoy was the only candidate for mayor. Alfred Dust and Walter Schmeck were candidates for the Council. The new mayor and Councilmen held their first meeting Wednesday night.

The VFW Auxiliary met at the hall Wednesday morning and held its annual election of officers. Officers are as follows: President, Mrs. Carrol Musser; senior vice-president, Mrs. Charles Pickett; junior vice-president, Miss Jean Rae Ernsperger; treasurer, Mrs. Ray Dilts; chaplain, Mrs. Edd Kelley; conductress, Mrs. Ralph Hines; guard, Mrs. Harold Lawton, and three year trustee, Mrs. Zella Kelly. Mrs. Ray Dilts and Mrs. Edd Kelley. They were named delegates to attend the district meeting at Calhan May 1. Alternate delegates are Miss Jean Rae Ernsperger and Mrs. Harold Lawton. The organization voted to make donations to the Salk Vaccine, Alaskan Relief and for a gift for the department president.

Mrs. Mary Grindstaff Shaffer, Home Furnishing Specialist of the Colorado State University, gave a lesson on "Creating and Adding Space" for all County Home Demonstration members at the Divide Community Building Monday afternoon.

Mrs. Barbara Elwell and Mrs. Pearl Tillman accompanied Mrs. Penny Tillman to an observance of friendship night at the Fidelity Chapter No. 144, Order of the Eastern Star Fellowship, in Pueblo.

Easy Wash Launderette is celebrating its first year's anniversary this week.

The sewing and knitting group meeting at the home of Mrs. Ralph Hunt Tuesday morning included: Mrs. Tom Bonifield, Mrs. Harold Kuhn, Mrs. Fay Roberts, Mrs. Alvin White, Mrs. Glen Davis, Mrs. Betty Kock, Mrs. Mert Cummins and the hostess.

Harold Elwell and Mrs. Fay Bailey are home from the hospital. Mrs. Bud Burns is a patient at Penrose Hospital, undergoing tests.

Mrs. Robert Karraker is in Penrose Hospital, following back surgery she underwent Wednesday.

"Perhaps if you move back a few feet and sort of squint your eyes, it might look more like the right answer."

Stop Reading by Word . . . and Get Better Grades

By The Reading Laboratory, Inc.
Written for Newspaper Enterprise Association

14—TEST NIGHT: A REVIEW

If you follow one simple direction, this test will actually give you a good review of the columns to date. The direction: DO NOT SKIP ANY STATEMENTS in your circling them as true (T) or false (F).

1. When you encounter a section in your pre-reading which is difficult to understand, skip it and save it for your thorough reading. (T) (F)
2. When you meet a new word in your reading, don't risk guessing. (T) (F)
3. He knows the most about biochemistry since he has the most notes. (T) (F)
4. Pre-reading is helpful if you've prepared your questions first. (T) (F)
5. Your outline's order should follow the book you liked best. (T) (F)
6. If, besides pulse, I feel other movement in the throat while reading, then I am a word-by-word reader. (T) (F)
7. Skipping and skimming are good only when we read for information or opinion. (T) (F)
8. The Reading Laboratory Program devised its eight steps to save time for students with poor or failing grades. (T) (F)
9. Pre-reading gives you the questions which thorough reading will answer. (T) (F)
10. The one with the fewest notes from reading is doing most justice to memory. (T) (F)
11. If you keep consulting dictionaries, you'll never learn from the context. (T) (F)
12. When you encounter difficult sections while pre-reading, convert topic sentences into questions of HOW, WHEN, WHY, etc. (T) (F)
13. In preparing an outline, follow only chronological order. (T) (F)
14. When you read in phrases and with increased eye span, you are concentrating on techniques, not the book's contents. (T) (F)
15. Once your notes are placed in order and your outline complete, let the table of contents guide your summarizing. (T) (F)
16. He should take notes only of the essentials in his reading, omitting incidentals. (T) (F)
17. He reads slowly, but he gets the most understanding possible. (T) (F)
18. Guess a word's meaning from context, then check the dictionary. (T) (F)
19. With sufficient practice, speed-reading techniques become an unconscious part of our reading. (T) (F)
20. When reading for relaxation only, ignore The Reading Laboratory program. (T) (F)
21. Establishing the long-range and long-lasting personal benefits is my best help to concentration in today's school assignments. (T) (F)
22. Most students, unless they can see here-and-now personal good in assigned reading, will have difficulty in concentrating. (T) (F)
23. After I have mastered the eight steps, reading for relaxation will be faster than ever before, though slower than reading for opinions. (T) (F)
24. Because faster reading will occupy his mind with more ideas, the really bright student benefits from The Reading Laboratory Program at last as much as the slower student. (T) (F)
25. Summarizing what you have read is best done from your notes and your outline. (T) (F)

Check your answers below, giving yourself four points for each correct answer.

ANSWERS: 1. (F) 2. (F) 3. (F) 4. (F) 5. (F) 6. (T) 7. (T) 8. (F) 9. (T) 10. (F) 11. (F) 12. (T) 13. (F) 14. (F) 15. (F) 16. (T) 17. (F) 18. (T) 19. (T) 20. (F) 21. (F) 22. (T) 23. (T) 24. (T) 25. (T)

When remodeling a dark basement, you should brighten up the room with lightest walls, such as west coast hemlock panneled walls finished clear.

CONGRATULATIONS
RALPH'S REXALL DRUG
NORTH CIRCLE DRIVE SHOPPING CENTER
— ELECTRICAL WORK —
BY BRIDGES-STAMMEN
633-5636
"The Folks the Contractors Rely On — Job After Job"
Shop: 6 West Moreno

Congratulations
EUGENE NIRK
Owner
WALTER S. WHITE
Architect and Builder
RALPH'S Rexall Drug Store
Occupant
ON YOUR NEW BUILDING at 1828 N. ALPINE DRIVE
Where the
AIR CONDITIONING • PLUMBING • HEATING
was installed by
HEATING and PLUMBING ENGINEERS INC.
featuring AMERICAN STANDARD and LENNOX
318 N. TEJON — COLORADO SPRINGS

Lodge Workers Hear Heady Oregon Reports

By GORDON G. MACNAB

PORTLAND, Ore. (AP)—The team that won in New Hampshire is hearing heady reports in Oregon as it prepares to try and shape an image of Henry Cabot Lodge as the Republican who can capture the presidency.

"A little too heady," said David Goldberg, 34, Boston attorney and field director for the Draft Lodge campaign.

The team hasn't even started to work and already Lodge is in first place in some Oregon polls as well as in national samplings.

Pollster Louis Harris said his survey indicates Lodge is a big favorite among Oregon Republican voters and stands to gain a greater victory than he did in the New Hampshire presidential primary last month.

Harris' poll showed Lodge has 46 per cent of the Republican voters in Oregon, Richard M. Nixon 17, Sen. Barry Goldwater 14, Gov. Nelson A. Rockefeller 13, Gov. William Scranton 4 and Sen. Margaret Chase Smith 1. Harris listed 5 per cent of the voters as still undecided.

Lodge has won editorial endorsement of the Oregonian, the state's most widely circulated newspaper.

"We are pleased but not necessarily persuaded," Goldberg said. "If we had listened to the polls in New Hampshire we would have packed our bags and gone home. No one took us seriously."

Goldwater and Rockefeller noted the swift rise in Lodge's popularity and told Oregonians they should demand that Lodge, U.S. ambassador to South Viet Nam, come home tell his stand on issues.

Lodge has said he has no intention of coming home for the May 15 Oregon primary.

"His great character and ability are more relevant than specific stands," Goldberg said. "Foreign policy is the overriding issue, the one Republicans can use to beat President Johnson. The people recognize Lodge as a man they can trust on foreign affairs."

Goldberg thinks Lodge will come home before the Republican National Convention in July if he wins in Oregon.

Goldberg sits at a littered desk in the basement of the Draft Lodge headquarters in downtown Portland and appears calm amid a swirl of paper work. He has his two top New Hampshire office aides, Sally Saltonstall and Caroline Williams of Boston.

They are putting together a precinct - by - precinct organization that hopefully will ring the doorbell of every one of the 400,000 Republicans in Oregon.

George Keady, Springfield, Mass., attorney, flew in to spend a two-week vacation installing a control system so headquarters will know what its workers do each day in each of the 3,300 precincts.

The campaign pattern will follow that of New Hampshire: statewide circulation of a letter aimed at selling Lodge to the people, a few television spots; some lapel buttons and bumper stickers, and the doorbell ringing. John Lodge, the ambassador's brother, may make some appearances. Marty Snyder, General Dwight D. Eisenhower's World War II mess sergeant who campaigned for Lodge in New Hampshire, says he will do the same here.

About two weeks from now is the goal for opening the campaign. All the action will be packed into the final three weeks.

Part of the action will be raising money. Goldberg said he hoped one-third to one-half would come from Oregon contributors. The rest will be sought in the East. The New Hampshire campaign cost $23,000, he said, and Oregon's will cost more "but we are not talking in terms of anything like $100,000."

A five-man committee is masterminding the show: Goldberg who is in Oregon full time; Paul Grindle, 43, Boston importer, and Robert R. Mullen, Washington, D.C., public relations man, who have been in and out; George H. Kidder, Boston attorney, and Maxwell Rabb, New York attorney.

Their candidate faces not only the campaigning Goldwater and Rockefeller, but non-campaigning former Vice President Nixon, Gov. Scranton of Pennsylvania, and Sen. Smith, all of whom will be on the ballot.

VISIT

MOSCOW (AP) — Czechoslovak President Antonin Novotny has left for Moscow for what was billed as a "friendly visit" to Soviet Premier Khrushchev, who marks his 70th birthday Friday.

For Want Ads, Dial — 632-4641

GALA OPENING
TOMORROW, FRIDAY, SATURDAY!

RALPH'S Rexall DRUGS

RALPH'S REXALL DRUG STORE
in the new NORTH CIRCLE PLAZA, 1800 Block North Circle Drive at Alpine

During the Gala Opening Ralph's new Rexall Drugs will be open from 9 a.m. until 8:30 p.m. Lots of free parking on the big, spacious North Circle Plaza Parking Lot.

Please Accept This Invitation

Come . . . inspect this bright new store where you enjoy the convenience of "One-Stop" shopping for all your drug and Sundry needs. You'll find thousands and thousands of items with complete departments devoted to PHARMACY . . . DRUGS . . . COSMETICS . . . HOUSEWARES . . . CANDIES . . . TOBACCOS . . . TOYS, BOOKS, GAMES . . . STATIONERY and many other items . . . all attractively displayed and easy to reach. Wide aisles, bright lighting, and most important, low prices make your shopping at Ralph's Rexall a true pleasure. Accept this invitation to visit Ralph's during the "Gala Opening".

FREE CARNATIONS
Each day to the first 100 ladies to visit our store

FREE GIFTS & VALUABLE PRIZES FOR EVERYONE
For the Youngsters: FREE BALLOONS, FREE ICE-CREAM CONES! MOTHERS AND FATHERS will receive FREE GIFTS, TOO!

PLAY "MATCH THE NUMBER GAME"...FUN FOR ALL!
Hundreds of items will be given away during the Gala Opening if you "Match the Number" . . . everyone can play, it's fun and easy.

REGISTER FREE FOR DOOR PRIZES
Register each time you visit Ralph's Rexall for free door prizes . . . No obligation . . . no purchase necessary . . . you need not be present to win . . . just register! Items given away throughout each day.
NAME
ADDRESS
TELEPHONE

GALA OPENING PRIZES
General Electric Stereo Set
Diamond Wedding Ring Set
45 Piece Melmac Dinnerware Set
Lamp & Stand
Bathroom Scale
Sunburst Electric Clock
Faberge Cologne Trio
Sunbeam Hair Dryer
First Aid Kit
Musical Cigarette Lighter
PLUS MANY, MANY MORE

BABY MAGIC	100 size Mennen's	66c
STEAMDRY IRON	GE model F60	$9.88
100 ANACIN		77c
HAIR SPRAY	Jan's or Alberto VO5 Regulars	55c
MODESS 48's	Regular & Super	$1.19
100 ASPIRIN	Bottle of 100	2 for 15c
$2.69 Sucaryl	Non-Caloric Sweetener 20-oz	$1.59
29c LIGHTER FLUID	Ever-ready 4-oz.	9c
BAND AID	Plastic strips reg. size	23c
MOTHBALLS	1-lb. pack	23c

TEN FREE PRESCRIPTIONS DAILY
During 3-day Gala Opening. Ask Our Pharmacist.

King-Size Folding BBQ Grill

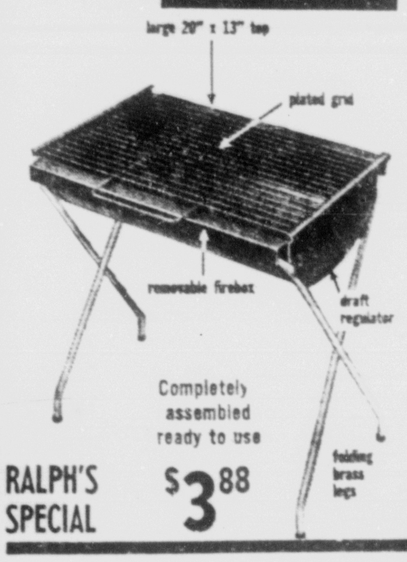

Completely assembled ready to use
RALPH'S SPECIAL $3.88

Lady Sunbeam
HAIR DRYER
CONTROLLED HEAT

REG. $19.95
$8.88

Faultless Spray-on
STARCH
Big 1 Lb. 4 oz. Can— Contains 4 oz. Bonus
39c

Lilt SPECIAL
Complete Home Permanent
For Any Type of Hair
77c

BIG VALUE STATIONARY
Fine Quality linen finish. 72 sheets, 36 envelopes.
44c

CHILDREN'S Sizes 3 to 12 TENNIS SHOES
88c

GRASS SEED
Lawngreen mix
"Quick cover for new lawns"
Gala Opening Special 5 Lbs. 99c

KENTUCKY BLUE GRASS
For best lawn's, 21 lbs. test weight
Gala Opening Special Lb. 59c

Colorado Smokey Brand
PEAT MOSS
Gala Opening Special 50 Lbs. 77c

Phillips "66"
AMMONIUM NITRATE
New free flowing . . . fast growing
Gala Opening Special 50 Lbs. $4.99

PAX SNAP-BAK LAWN FERTILIZER
With weed-killer added. Covers 5,000 sq. ft.
22 lb. Bag, Reg. $5.95 $3.99

KINGSFORD CHARCOAL
Hardwood Charcoal Briquets
10 lb. Bag 77c

75-ft.
GARDEN HOSE
GERING 2-ply Vinyl $1.99

BUFFET FRY PAN
Landers Immersible
Automatically controled frying in beautiful buffet server that can go to the dining room table, or buffet. Keeps food hot, washes like any other pan . . . in water.
$8.88

LANDERS ELECTRIC PORTABLE MIXER
Featherweight yet so powerful . . . whizes smoother, faster. Large beaters reach all parts of bowl.
$6.66

All merchandise and prices in this ad are good at all Ralph's drug stores through Saturday, April 18. Free gifts and prizes at the new Ralph's Rexall only.

HELENE CURTIS
MAGIC SECRET
Smooths away wrinkles in minutes—Keeps them away for hours
$5.00

Ralph's Drugs
EVERYDAY LOW PRICES

RALPH'S REXALL, 1800 Block North Circle Drive
RALPH'S DOWNTOWN, 15 South Tejon
GOLF ACRES PHARMACY, 1430 North Hancock
SECURITY REXALL, Security Shopping Center

More People Being Drawn Into Big Eye

By CYNTHIA LOWRY

NEW YORK (AP)—Television keeps getting its lumps from the critics and intellectuals, but more people seem to be watching more television on more sets than ever.

That, at least, is the finding of Nielsen researchers. The company estimates that some 51,300,000 American homes in the United States, not counting Alaska and Hawaii, are television-equipped—92 per cent of all households, and a slight increase over 1962.

Set ownership is heaviest—95 per cent or more homes have them—in the northeastern United States. It is lightest—87 per cent—in the South.

The Nielsen company estimates that the average television set is in use six hours and a quarter daily during mid-winter months, but skids to four and a quarter hours a day during the summer. These figures incidentally, have changed very little during the past eight years.

Viewing starts early in the day, with fewer than a quarter of a million sets in use, and climbs sharply to a midday peak of 15 million homes. By midevening, sets are in use in at least 34 million homes with the peak period between 8 and 9 o'clock.

There are 540 commercial television stations within the continental United States sending massive loads of entertainment, news, public affairs shows and sports events into millions of homes.

Television, it is obvious, has grown up fast.

From now on, "The Beverly Hillbillies" can call itself "the award winning series." The country-style program, at once the nation's most popular and most maligned by critics, has been voted the "best comedy series" by the million-member American Legion Auxiliary which gave it a "Golden Mike." The annual membership poll also named "Perry Mason" the best adventure series.

New Spacecraft May Make Moon Trips Easier

By HOWARD BENEDICT

CAPE KENNEDY, Fla. (AP) — A spacecraft named Fire blazed back through the atmosphere faster than any previous space payload Tuesday night and radioed a wealth of information which could make manned trips to the moon safer.

The spacecraft, looking like a compact model of the Apollo moonship, rode an Atlas missile more than 500 miles into space. As it plummeted back toward earth, a 10-foot-long rocket fired and increased payload speed from about 15,000 to 25,166 miles an hour.

The speed was slightly higher than that the Apollo craft is to attain in returning astronauts from the moon. It also was more than 7,000 miles an hour faster than the velocity recorded by any previous space vehicle re-entering the earth's atmosphere.

As the 200-pound payload made the meteoric dive, it radioed information on the heat that seared its blunt shield.

A great shock wave built up in front of the payload and temperature of gases within the wave reached 200,000 degrees. An observer at the South Atlantic tracking station on Ascension Island described the spacecraft as a ball of fire.

An official of Republic Aviation, which built the spacecraft, reported the 20,000-degree heat could be converted to enough energy to lift the Empire State Building 25 feet.

Herbert A. Wilson, Project Fire manager for the space agency's Langley Research Center, told newsmen he was very pleased with initial data from the 32-minute flight. A tape recorder stored heat data during the peak period of re-entry when extreme temperatures cut off radio signals.

The recorder made a full report on stored data before the craft plunged into the ocean 5,200 miles southeast of Cape Kennedy.

Wilson said the tapes will be flown to the Republic plant in Farmingdale, N.Y., for breakdown and should be ready for extensive analysis in about a month.

Eighty - five per cent of the nation's wood needs is harvested from tree farms, industrial timberlands and other privately-owned forestlands.

THE FINEST PRODUCE ...FRESH, AT KING'S

Cabbage Fresh Green LB. **7¢**

Onions Fresh Green **3** BUNCHES FOR **19¢**

Radishes Fresh, Firm Red **2** BUNCHES FOR **15¢**

Apples Northwest, Newton—Best For Pies & Baking **4** LB. BAG **39¢**

WESSON OIL	Gallon Size	$1.59
MAYONNAISE Best Foods	Qt. Jar	55c
KLEENEX White or Colored	Big 600 Ct. Pkg.	29c
MARGARINE Allsweet (Inc. 2c off)	Lb. Pkg.	19c
COFFEE Maryland Club	2-lb. Can	$1.39
ASPARAGUS Del Monte, All Green Cuts & Tips	4 buffet Size cans	$1
MALTED MILK Bordens, Instant Chocolate	15-oz. Jar	49c
DOG FOOD Friskies, Magic Sauce Cubes or Meal Mix	20-lb. Bag	$2.63
BISCUITS Pillsbury Deluxe, Regular or Buttermilk	2 Pkgs.	27c
INSTANT TEA Lipton (Inc. 10c off)	3-oz. Jar	85c

Ducklings Maple Leaf, Grade A 4 to 5 lb. avg. LB. **39¢**

Fully Cooked Ham Southern Star Lean Boneless 4 Lb. Tin **$3.19**

LAMB CHOPS	Kings Sooperb Shoulder	LB 49¢
LAMB NECKS	Kings Sooperb Lamb Sliced for Braising and Boiling	LB 22¢
LAMB PATTIES	Kings Sooperb Lamb Pan Ready	LB 25¢
LAMB RIBLETS	Kings Sooperb Lamb To Braise or Boil	LB 25¢
SLICED BACON	Wilson's Corn King	LB. 45¢
SKINLESS WIENER	Wilson's Corn King	LB PKG 45¢

BOLOGNA Armour's Star By the Piece Lb. **35¢**

FISH STICKS Boston Bonnie, 8 oz. pkg. **25¢**

SMOKED BEEF Hy-Grade Smoked 6-oz. Pkg. **45¢**

FREEZER SPECIALS

CUT AND WRAPPED FOR YOUR FREEZER FREE

BEEF SIDES	King's Soopers Beef	Lb. 44c
HINDQUARTERS	King's Soopers Beef	Lb. 55c
FRONTQUARTERS	King Sooperb Beef	Lb. 39c

You get Sooper Service

HEALTH & BEAUTY AIDS

Personna Blades Stainless Steel Pkg. of 5, 79c Value **59¢**

Code 10 Men's Hair Dressing 98c Value, King Size Plus Tax **66¢**

How to Keep Well

By DR. T. R. VAN DELLEN

To the limit of space, questions pertaining to the prevention of disease will be answered. Personal replies will be made when return stamped envelope is enclosed. Telephone inquiries not accepted. Dr. Van Dellen will not make diagnoses or prescribe for individual diseases.

© 1964: By the Chicago Tribune

GROWTH HORMONES FOR DWARFS

Dysfunction of the pituitary gland leads to a certain type of dwarfism. Many of these little people benefited from the side effects of the research on the Salk polio vaccine. In 1950, 21,000 monkeys were used in this project. This provided a unique opportunity for scientists to obtain a large number of pituitary glands from which certain hormones could be extracted for work on human growth.

The timing was perfect. It has been known for more than five decades that a relationship exists between a type of small, perfectly formed child and a poorly functioning pituitary. The problem appeared to be solved in 1945 when a hormone was extracted from the glands of small laboratory animals. But nothing happened when the substance was injected into dwarfs. Animals grew but humans did not.

The next step was to repeat the experiments using higher animals such as monkeys. This has a drawback in that the gland is tiny and contains only an infinitesimal amount of growth hormone. It was here that timing entered the picture when the 21,000 monkey pituitaries became available. The hormones were effective in humans but the research project ended when the supply was exhausted.

In 1956 a growth hormone was extracted from human pituitary glands which proved to be the exact substance lacking in this form of dwarfism. But again, the demand is greater than the supply. The growing child requires the hormone from one pituitary gland per day and the need is even greater for dwarfs of another type.

The national pituitary agency was formed to help overcome this deficiency. It hopes to encourage thousands of persons to will their pituitary glands to science for research purposes.

The pituitary dwarf is of normal size at birth but development usually ceases between the first and third years. The diagnosis is made by checking height and bone development via X-rays. Treatment should be started before the bones lose the ability to grow.

Dr. Van Dellen will answer questions on medical topics if stamped, self-addressed envelope accompanies request.

Ascorbic and Citric Acids

J. G. writes: What is the difference between ascorbic acid and citric acid and what is their relationship to vitamin C?

Reply

Ascorbic acid is the chemical name of vitamin C. They are one and the same and citrus fruits are rich in vitamin C. Citric acid is another chemical constituent of citrus fruits that is unrelated to this vitamin.

Narrowed Arteries

G. C. H. writes: I know that cholesterol clogs the arteries but would like to know if calcium does also.

Reply

Both may play a role in narrowing the arteries. The hardening process begins when cholesterol is deposited in the arterial walls. These deposits are replaced with calcium.

Diabetes In Oldster

J. B. writes: Could diabetes first occur at an advanced age? My mother is 86 and her doctor just made this diagnosis.

Reply

Yes, but at this age, the condition is likely to be mild and easily controlled.

Sinus and Bare Feet

F. A. writes: My wife claims I aggravate my sinus condition by going barefoot on cold floors. Is this likely?

Reply

No, but why not wear slippers and prove she is wrong?

Today's Health Hint

Keep track of your weight.

About one-half the U.S. strawberry crop is processed as frozen food, according to the Encyclopaedia Britannica.

Corn — Stokely Frozen Cut 10 oz. Pkg. 8
Peas — Stokely Frozen 10 oz. Pkg. 8
Mix or Match $1
Apple Sauce SKYLAND 2 NO. 303 CANS 25¢

King Soopers Eggs — U.S.D.A. Fresh Fancy Quality Grade AA Large Fresh 39¢

STOKLEY'S FROZEN
Mixed Vegetables — Stokley Frozen — 10-oz. Pkg.
Peas & Carrots — Stokley Frozen — 10-oz. Pkg.
Spinach — Stokley Frozen Chopped or Leaf — 10-oz. Pkg.
French Fries — Stokley Frozen — 10-oz. Pkg.
MIX OR MATCH SIX FOR $1

FROST MAID FROZEN
Cut Green Beans — Frost Maid Frozen, French Style or Reg. — 9-oz. Pkg.
Broccoli Spears — Frost Maid Frozen — 10 oz. Pkg.
Brussel Sprouts — Frost Maid Frozen — 10-oz. Pkg.
Cauliflower — Frost Maid Frozen — 10-oz. Pkg.
MIX OR MATCH FIVE FOR $1

Buffet Size DEL MONTE
FRUIT COCKTAIL — Del Monte
CLING PEACHES — Sliced, Del Monte
CUT GREEN BEANS — Del Monte
LIMA BEANS — Del Monte Green
STEWED TOMATOES — Del Monte

Buffet Size DEL MONTE
CORN — Del Monte, Whole Kernel or Cream Style
MIXED SALAD — Del Monte Vegetable
PEAS — Del Monte
SPINACH — Del Monte

MIX OR MATCH SEVEN FOR $1

MIX OR MATCH EIGHT FOR $1

PRICES GOOD THRU SAT., APRIL 18th
We Reserve The Right to Limit Quantities
Two Convenient Locations To Serve You:
501 E. Pikes Peak & Palmer Park
At Circle Drive

KING Soopers

only at SOOPERLAND!

FRESH FROM KING'S OWN QUALITY BAKERY!

Bread — Whole Wheat Stone Ground Regular 29c — Special 22c
Coffee Cake — Old Fashioed Regular 43c Special 37c

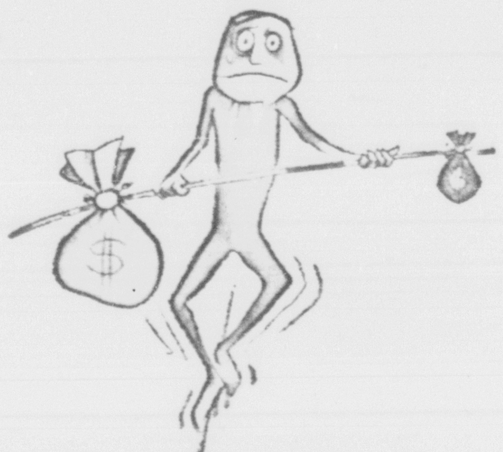

WILL A LOW COST PERSONAL LOAN HELP BALANCE YOUR FAMILY BUDGET?

Financial experts have learned that most families borrow money for homes, home improvement, cars, TV sets, appliances and college educations during their lifetime. They've also learned that wise families borrow at their bank. You pay one convenient monthly installment, sensibly tailored to your income. Whatever your needs, you'll receive prompt, courteous attention and the advantage of low bank rates at your Full Service Bank.

Colorado Commercial Bank
Colorado Springs National Bank
First National Bank
Central Colorado Bank
Exchange National Bank

the SAFEST place for your money is in your bank!

FULL SERVICE BANKS

THE BANKS
of the Clearing House Association
OF COLORADO SPRINGS
Members Federal Deposit Insurance Corporation

A. Earl Bryson To Present Award at Aztec

A. Earl Bryson has been named by the National Municipal League to present the All-American City Award for 1963 to Aztec, N. M.

The presentation will be made Sunday at a city-wide celebration. Aztec is one of 11 cities designated for the awards from the League headquartered in New York City.

Others are Alexandria, Va.; Gastonia, N. C.; Louisville, Ky.; Minneapolis; Oil City, Pa.; Roseville, Calif.; Seward, Alaska; Sidney, Ohio; Woodbridge, N. J., and Woodsrock, Ill.

Aztec was cited chiefly for having built through volunteer labor and without recourse to tax moneys a 19-mile stretch of two-way highway. The highway connects the community with the neighboring reservoir and recreation area, thus opening the San Juan Basin to tourist trade and increased growth potential. The road was presented to the State of New Mexico which valued it at $250,000. It was estimated that three out of every four persons in the community took part in the project.

Bryson, 14 E. Fontanero St., has long been active in the National Municipal League. He served on the national council and was chairman of the national conference held in 1958 in Colorado Springs.

George H. Gallup of Gallup Polls is chairman of the council and chairmanned the jury which picked the 1963 winners.

TARIFFLESS TEA

BERNE, Switzerland (AP) — Berne authorities in agreement with the General Agreement on Tarriffs and Trade and the European Trade Association recently announced the abolition of all duties on tea, so that Switzerland may soon be the country serving the cheapest "cuppa" ever.

The Indian Embassy immediately launched a campaign promoting Indian tea, with young Indians in national costumes distributing leaflets and free samples. Lovers of China tea were expected to get the same service.

For Want Ads, Dial — 632-4641

Sleep Like Log
Stop Stomach Gas in 5 Minutes
or your 35c back at druggist. Take Bell-ans tablets with hot water at bed time. Read in bed until eyes shut. Bell-ans tablets relieve stomach gas due to excess stomach acid. No harmful drugs. Send postal to Bell-ans, Orangeburg, N.Y., for liberal free sample. Adv.

HALLE'S APPLIANCES TV - STEREO - COLOR

THREE DAYS ONLY!

SPECIAL 3-DAY SALE ON YOUR CHOICE OF THREE AUTOMATIC WASHERS BY

RCA Whirlpool

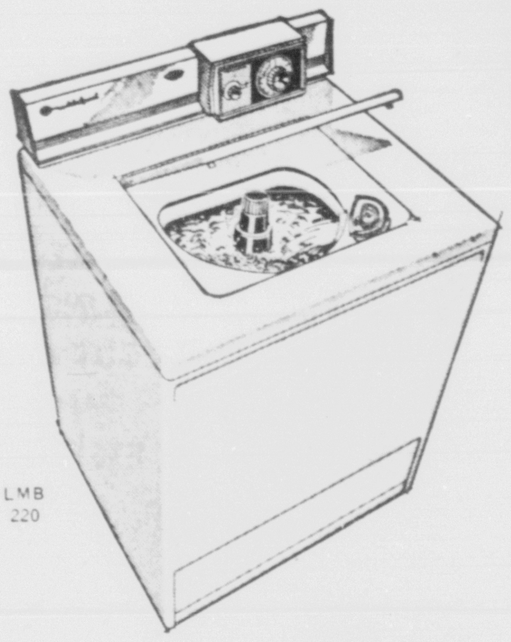

LMB 220

2-CYCLE AUTOMATIC WITH SURGILATOR AGITATOR

Gives you two complete cycles . . . normal cycle for regular fabrics . . . gentle for delicates! Plus three water temps. And, the exclusive Surgilator agitator creats a unique "million water current" washing action to get clothes clean clear through. The built-in dispenser filter automatically blends in detergent and filters out lint.

$159.77 Exchange

NO MONEY DOWN WITH TRADE — $8.50 MONTH

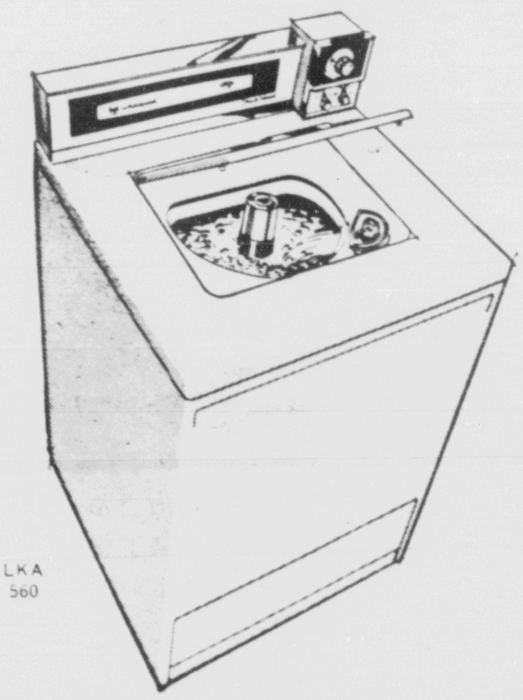

LKA 560

2-SPEED 3 CYCLE WITH SUPER WASH

You have two speeds . . . three cycles . . . plus super wash exclusive wahing action that gives diapers, work and play clothes a powerful extra scrubbing . . . automatically! And a brisk, vigorous agitation for regular fabrics; a slower more gentle washing speed for delicate things. The built-in detergent dispenser also filters out lint.

$199.77 Exchange

NO MONEY DOWN WITH TRADE — $10.50 MONTH

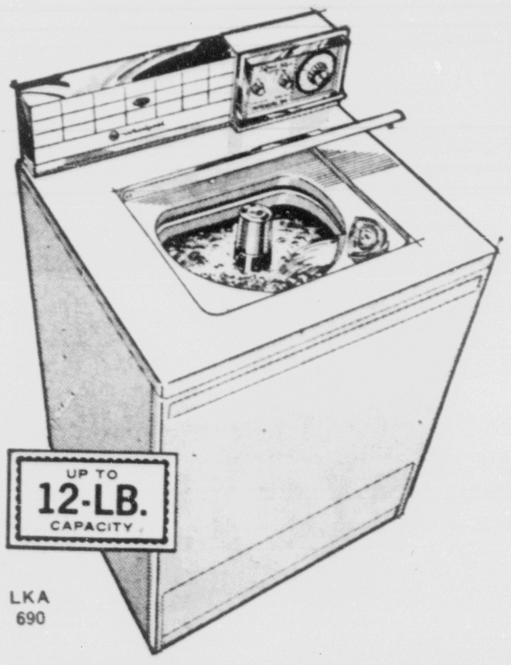

LKA 690

2-SPEED IMPERIAL 90 WITH SUPER WASH

Five wash-rinse combinations give all fabrics the special care they need . . . and three water levels save water when doing partial loads. Every wash load comes out sparkling clean with Surgilator agitator washing action . . . plus you have the extra convenience of SUPER WASH! Extra features include "Maic-Mix" dispenser filter that adds detergent and filters out lint.

$229.77 Exchange

NO MONEY DOWN WITH TRADE — $12 MONTH

OPEN EVENINGS MONDAY, WEDNESDAY, FRIDAY UNTIL 9 P.M.
SATURDAYS UNTIL 5:30 P.M.

HALLE'S
119 NORTH NEVADA • 636-3701

COLORADO SPRINGS
GAZETTE-TELEGRAPH
COLORADO SPRINGS—WEDNESDAY, APRIL 15, 1964 SECTION B

PEAK ROAD OPENING STARTS — The annual battle to open the Pikes Peak Highway has started, but so far the plows and dozers and trucks are all working in the area between Glen Cove and Milepost 16. The department's two Sno-Gos (the rotary) won't go into action until later this week. Much more snow has been encountered along the 14,110-foot road to the summit this spring than last year. Some of the drifts in the switchbacks above Glen Cove are eight to 10 feet deep. Road Superintendent Jack Sullivan doesn't know when he will be able to reach the top, with weather and wind being two of the determining factors. He would like however, to get the road open for the last weekend in April. Sullivan is shown in the station wagon here.

State Services May Suffer, Speakers Tell Young Demos

Education, mental health services and recreational services in the state are likely to suffer because of the financial program of the current state government, the El Paso County Young Democrats were told Tuesday night.

The speakers were Don King, director of the Colorado Springs University of Colorado Extension Center and chairman of the local chapter of the American Civil Liberties Union; Mrs. Fred Letsch, a vice president of the State Mental Health Board, and Ernest P. Romans, director of parks and recreation for Englewood. He also is past president of the Colorado Recreation Society.

King, speaking on state colleges and universities, suggested that the state's universities will have a difficult time surviving in the future unless sufficient money is budgeted to meet the anticipated influx of students.

King pointed out that the amount of money appropriated for the 1964-65 school year by the state legislature was less than the total spent in the 1963-64 school year for Colorado University at Boulder and its extension services.

For that part of the CU operation, King listed these figures: Expenditures in 1963-64 were $1,737,000; requested for 1964-65 was $13,430,000; and appropriated for 1964-65, $10,208,000, which was $328,565 less than spent in the previous year.

The legislature was more generous with the Medical Center at Denver, with the exception of the School of Nursing, then it was with the CU operation on the Boulder campus where all divisions were cut, so that the final total for the university shows an increase.

Those figures are: $17,000,000 spent in 1963-64; asked for 1964-65 was $21,800,000; and appropriated was $17,690,000, which was an overall increase of $686,887.

For all of the state institutions of higher learning, he reported these figures: $33,516,000 spent in 1963-64; asked for 1964-65 was $45,835,000; and appropriated was $34,360,000. The total increase was $843,000, of which $686,887 was for the Medical Center.

He pointed out that Colorado can expect more students in its public universities in the coming years.

He listed these national trends as reported by the Fund for the Advancement of Education.

Number of college students in 1950 was 2.3 million, with 12.8 million expected in 1985.

Number of students in private colleges in 1950 was about 50 per cent, with only about 20 per cent expected to be in private schools in 1985.

Population in the age group 18-24 and attending college in 1950 16 million and 15 per cent, and in 1985 there will be an estimated 32 million and 40 per cent will be attending college. Projects for Colorado indicate that in 1965 the state will have 133,000 in the 18-21 age population with 60,200 enrolled in college, and in 1970 will have 168,000 in the 18-21 age group with 77,000 enrolled in college.

He said that most states have a system to guide their growth, and suggested that Colorado should do the same to meet the problem rushing at it in the field of higher education in the public school system.

Mrs. Letsch said the state mental health program is suffering because of reduced budgets.

She pointed out that the Fort Logan Children's Treatment Center previously was scheduled to begin operation at the end of this year, but it is not known now how much of the center that soon will have its buildings completed can be put into operation.

The request made to the 44th General Assembly for funds for the center was $260,000, she said. Gov. John A. Love cut the request to $21,000 and the legislature appropriated $100,000.

She said that a number of things planned for the center certainly cannot take place because of the shortage of money.

A similar situation prevails in other parts of the state mental health program, she pointed out.

For instance, she said, budget requests for the Mount View School for Girls and the State Children's Home were both cut and now both have lower budgets and higher populations than last year.

Mrs. Letsch said that cut department requests for all six operations for the 1964-65 year.

Colorado State Hospital at Pueblo — asked $17,723,399; got $15,566,968.

Fort Logan Mental Health Center — asked $4,787,249; got $3,640,027.

Fort Logan Children's Treatment Center — asked $260,700; got $100,000.

Community Health Mental Clinics — asked $551,057; got $519,612.

State Home and Training School at Grand Junction — $2,454,669 asked and got $2,116,432.

State Home and Training School at Wheat Ridge — asked $3,967,200 and got $3,234,836.

Youth Services Division included in this total are requests, recommendations and appropriations for Juvenile Probation and Parole and Lookout Mountain School for Boys, Mount View School for Girls and State Children's Home.

Youth Services asked total of $2,710,000 and got $2,489,346.

Lookout Mountain School for Boys asked for $1,014,028 of that and got $1,017,845 of the total.

Mount View School for Girls asked for $633,382 and got $579,922.

State Children's Home asked $590,828 and got $541,300.

Romans pointed out that the shortened workweek the nation has and which is shortening even more means more time for recreation.

"This shift to more recreation is going that direction in the traditional American way and not being guided," he said.

"The social change is developing from the people and not being directed by government," Romans added.

He said that the merger of the State Parks and Recreation Department with the State Fish and Game Department means that many plans for park development that could lead to recreation has been slowed greatly.

The merger also means that the Game and Fish Department lands now are state park but there is not money to develop them as such, Romans said.

He pointed out that Colorado has great potential to more than double its tourist business but that to do so it must offer more than it does now.

"People want things to keep their children busy while they are also having a good time," he said.

He said he had been told by tourist experts that Colorado could increase its tourist trade from 2.5 million a year to 6 million if it had facilities.

He pointed out that camping space in the mountains is difficult to find. He also predicted that it will not be much easier to find in the near future as there is no money for additional work in parks.

When the park department went into an area to make it into a park it put in fireplaces, wells and other improvements to make life more comfortable for the tourist, he said. These things will not be done to any extent in the future, Romans predicted.

He also predicted that the change will lead to a fee system for use of the parks. "You have heard of the sticker system, and you probably will see it," said Romans, "but we (the Colorado Recreation Society) are not in favor of it."

WISHING WELL FULL — Mrs. Ralph Hoffman, left, chairman for the Hope House building fund drive, and Mrs. Lois Hoose, right, fill the wishing well which has been at the Bon Shopping Center and the acid was taken to the Exchange National Bank Tuesday so the money can be counted. Mrs. Hoffman is the wife of the Rev. Ralph Hoffman, pastor of the Hope House project. (Gazette-Telegraph Photo)

Carson Features State Exhibits This Week

An art exhibit and book displays portraying historic Colorado are being featured by the three Special Services libraries for National Library Week, this week at Ft. Carson, Colorado.

The week will be climaxed by an open house at the post library in the Cheyenne Shadows at 10 a.m. Friday.

An exhibit of paintings by Mrs. Evelyn Adams and Mrs. Mercedes MacDonald will be featured throughout the week at the post library. Oil paintings to be displayed by Mrs. Adams and charcoal sketches by Mrs. MacDonald feature historic houses and building in Colorado.

Mrs. Adams has studied in Europe and the Far East and is the founder of the Security YWCA Ywaives Club.

Mrs. MacDonald was reared in this area and has done many sketches and charcoal drawings of buildings and ghost towns of Colorado.

Both artists will be present at Friday's open house.

The post, peak and Hospital libraries have book displays which focus on Colorado history and travel.

Librarian Catherine Tice says the libraries offer a wide assortment of books, magazines and reference and that totaling more than 30,000 volumes.

Phonograph records are available for loan with the collection ranging from jazz to classical music and including dramatic readings and foreign languages. Listening tables with stereo earphones are installed in each library.

At the post library, subscriptions to magazines total over 125, while approximately 20 national newspapers are carried. Also on display are newspapers from Army posts all over the country.

Special collections include military warfare, special war reading and Colorado history and travel. Children's books are available at both the post and hospital libraries.

A service recently initiated is "For Commanders" fact sheet, providing a resumes of current international problems. The weekly publication is issued by the Department of Defense for military commanders.

"Reading is the Key," this year's theme for National Library Week, reflects the priceless privilege of a free people to read what they choose and thus provide themselves with the key to knowledge, understanding and opportunity.

Miss Tice declared: "The week provides a unique opportunity to highlight the services made available by Ft. Carson libraries to post military and their dependents."

City Council Delayed by Public Hearing

Council, delayed by a two-hour public hearing on the 64 Improvement District, worked at a feverish pace Tuesday to get to all of the items on the agenda.

They didn't quite make it by the time they recessed at 1 p.m. Items approved are as follows:

A request by Gordon Price for a zoning change on a seven-acre plat from single family residential to multi-family residential.

A zoning change in Colorado City Addition from multi-family residential to general business.

A zoning change in the East End Addition from eight-family residential to two family residential.

A zoning change in Park Hill subdivision No. 3 from single family residential to multi-family residential.

A zoning change on a 13.5 acre tract near Academy Boulevard from single family residential to multi-family residential.

A zoning change on an 18.2 acre tract near Airport Road from single family residential to planned business center.

The final plat of Rustic Hills Subdivisions 1, 2 and 3 were approved and revocable permits granted to install cesspools and ceptic tanks in the area rather than attaching the sewage lines from the homes to the city sewer system.

The preliminary plat of Greencrest Subdivision, which will be annexed to the city and lies southwest of the intersection of Maizeland Road with Templeton Gap Extended, was approved.

Final replat of a 3.64 acre tract in Oakview Heights.

Final plat of Rustic Hills Subdivision No. 6; final plat of Pikes Peak Subdivision No. 6; petition for annexation of 110 acres lying southwest of the N. Chestnut Street known as Holland Park Addition No. 5; petition for annexation of Marion's Addition on the south side of Platte Avenue; a request by Burlington Lines to relocate a turn-out on S. Sahwatch St. was approved.

The dedication of the roads to the city in the area of the Ampex site was approved; council authorized city officials to re-negotiate the maintainance contract with the State Highway Department which calls for additional monies to come to the city; officials were also authorized to re-negotiate the lease between the city and Airlines Cab Service for space in the Airport Terminal Building.

Council also agreed to permit the sub-leasing of a portion of land at Peterson Field to the Mountain States Telephone Co. for use as a temporary exchange site. Council was told the telephone company plans to build a new exchange building in the area in the future.

Council accepted a grant of right of way from the State Colorado Game and Fish Commission to construct an alley between Jefferson and Madison Streets.

Spring Increases Museum Goers At Ft. Carson

Although the weather seems undecided, spring has arrived at Ft. Carson judging from attendance at the U.S. Army Museum.

Harold Hendrix, the curator, reports that 80 persons signed the register at Carson's museum Sunday, a record number for 1964. He estimates that at least twice that number were actual visitors since only half are willing to register, on the average.

Many soldiers were visitors with their families and one family consisted of 13 members which may be a record too, Hendrix remarked.

The museum is open each week from Wednesday through Sunday from 9 a.m. to 5 p.m.

Displays range from souvenirs of many wars to representative equipment of Ft. Carson's famous mules, mutts and mountaineers. Much of the material is on loan or was a gift from visitors who were impressed with the attractive displays.

Parsonage Site Burglarized of Building Parts

Sheetrock, plywood doors and a window were stolen from the construction site of a parsonage at 1319 Potter Rd. in one of four thefts reported by police this morning.

Victim of the theft is the Palmer Park Community Church. Police said the total loss in the theft was over $500. The building equipment was taken sometime between Saturday night and Tuesday morning, according to the Rev. William Francis Williams who reported the theft to police.

A camera and other photographic equipment worth a total of $356 was stolen from the car of Frank Colley, 1313 N. Bennett Ave., according to a police report issued this morning. The theft occurred on April 8. The car was parked at Colley's home with one of the doors unlocked at the time of the theft.

Thieves stole two doors and door jams worth $90 from an open garage at 3609 Hayman Court Monday night or Tuesday morning. Victim of the theft is Howard Hurlburt of Pueblo.

A suitcase containing clothing worth $75 and other items was stolen from Robert E. Toms Tuesday night. Toms, 529 N. Weber St., told officers he left the apartment for an hour Tuesday night and whn he returned the suitcase was gone. A man Toms had been sharing the apartment with is being searched for as a suspect in the theft.

Malicious Mischief Cases Being Checked

Two cases of malicious mischief were reported to the sheriff's department Tuesday.

The first happened at the home of Arthur Sapp, 919 S. Weber St. A BB gun was fired through the front window causing $40 damage.

The second incident was reported by L. C. Runyon, an employee at the Ivywild School, 1604 S. Cascade Ave. Someone threw a softball through a window and damage was estimated at $10.

Car Swerves, Smacks Tree; Four Injured

Four persons were injured when the car in which they were riding struck a tree Tuesday night in the 600 block of W. Bijou Street police reported.

Victor LeRoy Moss, 19, of Ft. Carson, suffered a possible broken nose, a lip cut and abrasions. Moss was the driver of the car.

Injured passengers were Joyce Ann O'Dell, 21, 3006 De Cortez Blvd., cuts, scrapes and a broken ankle; Laurence Melvin Cox, 22, 2570 E. Uintah St., cuts; Julie Karen Shaw, 20, 307 Cheyenne Blvd., cuts and abrasions.

All the injured were taken to Memorial Hospital by E and E Ambulance. Moss was later transferred to the Ft. Carson Hospital. Joyce Ann O'Dell was admitted to the hospital and Cox and Miss Shaw were treated and released.

Police said the car was going south on 25th Street when it started to make a left turn into Bijou Street and skidded off the right side of the street, hitting the tree head-on. The driver was ticketed for careless driving and injury to city property. He told police he had swerved to avoid another car before hitting the tree.

Police estimated damage to the car at $750.

District Meeting At Free Methodist

The Free Methodist Churches of the Pueblo District Colorado Conference will hold quarterly meeting services each evening at 7:30 starting Friday at the Free Methodist Church of Fountain.

The Rev. Glen Williamson, conference superintendent, will preside.

At 10 a.m. Saturday, the business meeting of the district churches will take place and at 2 p.m. a district missionary program will be presented. The Rev. William Hardy, Lancashire, England, will be the special guest speaker.

The Rev. E. H. Humphreys, pastor, extends an invitation to the public to attend the services.

Pounded Bullet Explodes; Slug Enters Leg

A 13-year-old boy was injured Tuesday evening when a .22 caliber bullet he was pounding with a hammer exploded, striking him in the leg.

Bruce Edward Smith, 851 S. Corona St., told police he was trying to get the powder out of the shell to use in an experiment at school. The boy was treated at St. Francis Hospital and released.

The accident happened at the rear of the boy's home. His sister took him to the hospital.

Junior High Prowled But Nothing Taken

The Watson Junior High School, Fontaine Boulevard was broken into, the sheriff's office reported Tuesday, but nothing taken.

According to Deputy Sheriff Jack Ames, a window pane was broken out causing $12 damage and several rooms including the principal's office prowled.

March of Dimes Check Altered and Cashed

The sheriff's department reported Tuesday that a check made out to the March of Dimes had been altered and cashed at the Seven Eleven Store, 1202 E. Fillmore St.

According to Deputy Charles Dietsche, Mrs. I. C. Johnson, director of the March of Dimes reported the incident which happened about March 27. A March of Dimes envelope which was being passed in the area is also missing.

Judge Grants Continuance In Car-Train Injury Case

Attorney Robert Ward was granted a continuance until 9 a.m. April 28 in Municipal Court Tuesday on the case of the youth whose car struck a Rock Island Lines train March 23 in which several other youths were injured.

Thomas Evangelish, 17, 3441 W. Pikes Peak Ave., had pleaded guilty to charges of reckless driving, a signal light violation, and failing to yield the right of way.

Ward told acting Judge Clinton Cole that Evangelish's father, who lives in Denver, wants to be present when the charges are heard.

More Than Cash Found in Barrel

There was more than money in the Rocky Mountain Research Center's barrel which had been at the Bon Shopping Center.

When officials emptied the barrel at Exchange National Bank Tuesday they found $2,150.64 and:

Two rings, three jellybeans, two Gold Bond stamps, one "For Commanders" fact sheet, a piece of peppermint candy and a $10 Confederate bill.

"We wouldn't have minded one official commented, "but the Confederate bill was counterfeit."

Youth Bags Big Bobcat North Of Cascade

Bang! bang! bang! bang! and David Weiman, 16-year-old son of Mr. and Mrs. Ronald Weiman, of Cascade, Friday bagged the largest bobcat ever known to have been shot in the Pikes Peak Region. It weighed 47 pounds.

Weiman shot the wildcat north of Cascade, near the Rampart Range road. It was running when he fired the first shot at it with a .22 rifle. After the second shot it turned on him, coming straight at him with growling fierceness. But two more shots brought it down. The animal is being mounted.

Young Weiman is a student at the Manitou Springs High School. He has practiced marksmanship ever since he was a child.

All four of the bullets he fired are believed to have struck the bobcat. It was between 40 and 50 yards from him when he opened fire on it.

Manitou C of C To Host Spring Social Friday

The Manitou Springs Chamber of Commerce will host their 3rd annual Spring Social at the Iron Springs Chateau, 444 Ruxton Ave., beginning at 6 p.m. Friday.

Termed "the one big social event before the seasonal rush period" by chamber officials, past attendance figures indicate an expected 100-200 persons to attend. The affair is open to members and friends of the chamber of commerce group.

Included on the program will be speaker Bob Hewitt, nationally known photographer-explorer and entertainer. During his part of the evening's activities Hewitt will show a recent film on newly explored regions of the Rockies.

The program will also include an awards presentation to chamber members as a result of participation in a recent membership drive.

For reservations, call 685-5089.

GI Forum Will Meet Saturday

The American GI Forum, District 2 will hold a conference beginning at 9 a.m. Saturday, April 25, at the Alamo Hotel.

The conference will include an election of district officers, panel discussion on procedures of running the meeting.

Luncheon will be held from 12 to 1 p.m. Guest speaker will be the state chairman, Manuel Salinas of Pueblo. At the banquet, 5 to 6 p.m., principal speaker will be John Bartholomew, radio announcer.

Dancing to the music of Loren Chavez, Pueblo, will follow the banquet at the club's building, 3 W. Las Vegas St.

The total cost per person is $5.25.

Woman Found Guilty on Vagrancy Count

Pearl Deines, 34, 3030 N. Cascade Ave., was found guilty Tuesday in Municipal Court on charges of being drunk and being a vagrant.

Acting judge Clinton Cole handed down jail sentences totaling 45 days, but told Mrs. Deines the sentences would be suspended if she would leave the city within 48 hours for Santa Fe, N. M., where the woman said she had friends. Mrs. Deines promised she'd leave.

Charles Bailey, 47, who lives at the County Farm, was found guilty of being drunk and given a 20-day jail sentence. Bailey said he was on the Antabuse program at Brady's Hospital and was supposed to go there Tuesday to get his supply of pills.

Bailiff Getha Mason assured Judge Cole he would see that Bailey was supplied the pills in city jail.

Ezekiel Joe Rodriquez, 32, no address listed, pleaded guilty to being drunk. Judge Cole reinstated a prior suspended jail sentence of 30 days and added another 30-day sentence.

Eugene Rowan, 41, Miller Hotel, pleaded guilty to being drunk and was fined $25. James Waits, 45, Great Falls, Mont., also pleaded guilty to being drunk and was given three days in city jail.

$27,500 Suit Settled Out of Court Tuesday

A $27,500 personal injury suit scheduled to be heard in District Court Tuesday was settled out of court.

Lucille and Herb C. Edwards, 104 Old Broadmoor Rd. were suing Virginia Lloyd Kelleher, 431 E. Kiowa St.

The plaintiffs alleged that Mrs. Edwards was seriously hurt and suffered temporary and permanent disablement when she was struck by a car driven by the defendant as she was crossing the intersection of Tejon and Costillas Streets Sept. 19, 1962.

DAVID WEIMAN

Most Courteous Employe Named At Carson

Most courteous exchange employee at Ft. Carson for March was Evelyn Rupert, a sales clerk in Branch 6. Mrs. Rupert led balloting by PX customers during the second month of the award program.

This was the second month that a branch 6 clerk has won the $10 award. Last month Ilse Gabie won the first of 10 monthly awards for the most Courteous Exchange Employee.

Mrs. Rupert has been at Branch 6 since September and is the wife of Sgt. 1 C. William E. Rupert of 5th Signal Battalion.

Voting has started for the April award. Ballots are available at cash registers in all PX branches.

Local Librarians Assemble for Dinner Meeting

As a kickoff for National Library Week, now being observed throughout the country, 50 local librarians assembled for an informal dinner at the Village Inn Monday evening. The speaker was Virginia McConnell, author of "Ute Pass" and other books, who told of the large amount of work an author has to do in preparation for a book and how much dependence is placed on libraries.

Mrs. Ruth Tanquary, librarian at the Palmer High School, arranged the meeting and presided. City, college and school librarians were present, making the event one representative of the Pikes Peak Region. Another meeting of local librarians will be held in the fall, at the time of Fall Book Week.

Gay Nineties Singers Will Visit Lakeside

The Gay Nineties Singers will entertain at the Lakeside Senior Home Friday.

Anyone needing transportation should meet at 1:30 p.m. at the YMCA.

All senior citizens who enjoy a sing-along session are invited to attend.

The Gay Nineties group is sponsored by the city's Park and Recreation Department.

ADK to Hold Convention

Gamma Chapter of Alpha Delta Kappa met in the Green Room of the YWCA last week, with Kathryn Dietrich as hostess. She was assisted by Hazel Howe, Mary Johnson and Aileen McNamara.

Plans were discussed for the sorority's state convention to be held at the Palmer House Saturday. Delegates will be Alice Baker, Frances Glau and Hazel Howe.

Barbara Reynolds presented a program on "European Summer" and showed slides on a summer she spent in Europe.

Parents Without Partners To See Woolen Display

Parents Without Partners will meet at 8 p.m. Thursday, at the First Congregational Church. The meeting will feature a Minnesota Woolen Mills display.

Card Party Scheduled By Sunshine Rebekahs

Sunshine Rebekah Lodge 92 will have a card party in the IOOF Hall at 7:30 p.m. Saturday.

There will be prizes and refreshments, and the public is invited.

Coxtail Members Hunt With Arapahoe Hunt Club

The Coxtail Riding Club has begun its summer activities. Last Saturday members were invited to hunt with the Arapahoe Hunt Club in Littleton. There were fifteen riders present and the day was gorgeous, which enabled the hunters to have one very long run.

The club is sponsoring the first of its schooling shows at 10 a.m. April 19 at the Coxtail Ring. Anyone interested in preparing a horse for showing this summer is invited.

Miss Karen Phipps from Denver, will judge the show. Entries for the classes are $1 per class.

The classes are as follows: Beginner Equitation, Intermediate Equitation, Advanced equitation, Adult Hack Class, Beginner Pair Class, Adult Pleasure Class, Intermediate Hunter Class, Open Green Jumper, Advanced Hunter, Open Green Hunter, Intermediate Jumper, Advanced Jumper, Beginner jumper.

For information concerning the show, contact Mrs. Herb Goldstein, 632-4919. The club is also sponsoring a set of films for horsemen at 7:30 p.m. April 24 at 2324 E. Bijou St.

WOOLWORTH'S

SPRING PAINT JAMBOREE

Spruce up for Spring ...and SAVE!

Latex Paint In Spring Tones
GALLON 2.77
One coat covers most surfaces. White, ivory, sunlite, green, sandalwood, pink, beige, lilac, blue.

3 PAINT BRUSHES 77¢ — 2", and 3" brushes.
TURPENTINE 49¢ — Graduated set of 1", 32 oz. size for thinning and cleaning.
MASKING TAPE 69¢ — 1¼"x600" for clean edges, borders, stripes.
ROTO ROLLER SET 88¢ — Aluminum pan clips onto ladder. Roller, 7" cover.
SANDPAPER 15c — 18 sheets of assorted grains. Smooth finish.

Make your home sparkle with INSTANT NEWNESS
Con-Tact®
Self-adhering vinyl covers walls, furniture. Gold tones, wood looks, and novelty effects. Low priced.
49¢ YD.

REPLACEMENT LIGHT BULBS
4 for 1.16
Inside frost in 60, 75, and 100 watts. Also in Soft White bulbs.

PLASTIC DISH DRAINER SET
DELUXE DRAINER 'N TRAY
REG. 5.96 3.99 SET
12x13½x5" drainer with silver unit. 13¾x17¼" mat.
REG. DRAINER 'N MAT
REG. 5.38 2.98 SET
16½x12¾x4¼" size, 16x16½" mat. Colors.

RUBBER HOUSEWARE ACCESSORIES
to brighten your kitchen
77¢ ea.
(98c to 1.29 values)
Dish drainer, drainboard mat, ribbed stove top mat, sink bottom mat, bath mat.

YOUR MONEY'S WORTH MORE AT WOOLWORTH'S

20 N. Tejon — Southgate Shopping Center

Meeting Calendar

THURSDAY

Prayers for Peace will be led by Mrs. Mazola Marsh at 10 a.m. in the prayer chapel of First Christian Church.

AAUW study groups meet as follows:

Families in Other Cultures, 9:30 a.m. with Mrs. Frank Rucera, 630 W. Cheyenne Rd. Topic: Pakistan.

French, 1 p.m., luncheon at the Peppercorn Inn, Palmer Lake. Departure time 12 p.m. from the Palmer House parking lot.

Spanish (Advanced), 4 p.m. with Mrs. Romberg Smith, 1611 Wood Ave.

The Family in Literature, 7:45 p.m. with Miss Judy Christman, 900 Saturn Dr., Apt. 202, Reading: "The Lonely Crowd" by David Riesman. Leader: Mrs. O. Suhre.

The Old Lacers will meet at 10:30 a.m. in the Craftroom of the YWCA.

The Navy Mothers' Club will meet at 10:30 a.m. for an all day sewing session and covered dish luncheon at the home of Mrs. Nina Peck, 720 Hallam. Security. Members are reminded to bring a covered dish and personal table service.

The Gleaners' Class of St. Paul's Methodist Church will meet at noon for luncheon and a business meeting with Mrs. Calhoun at the parsonage, 2115 Carlton Ave.

The Woodland Park Lioness Club will meet for lunch at 12:30 p.m. in Fellowship Hall, Church of the Wildwood.

The Doll Study Club will meet for luncheon at 12:30 p.m. at the YWCA.

A regular business meeting will follow at 1:15 p.m. in the Craftroom.

The Ladies Auxiliary of the Fleet Reserve Association will meet for luncheon in the Penrose Room of the Broadmoor Hotel instead of April 23 as previously announced. For reservations and further information members may call Emma Lupton, 495-4116.

Our Saviour's Lutheran Church has scheduled the following meetings:

Women of the Church, 1 p.m., in the church parlor.

The Woman's Missionary Society of the First Evangelical Free Church will meet at 1:30 p.m. at the home of Mrs. Elias Miller, 1932 N. El Paso St.

The Literature Study Club meets at 2 p.m. with Mrs. G. N. Broyles, 318 N. Sheridan St.

The Sunny Side Club, sponsored by the City Recreation Dept. for senior citizens, will meet at 2 p.m. in the Recreational Center at Memorial Park.

First Methodist Circles will meet as follows:

Gould-Kinner, 6:30 p.m. with Helen Peterson, 3111 Paseo Rd. Tureen dinner for members and husbands.

The Northwesters Home Demonstration Club will meet at 7:45 p.m. in the home of Mrs. Douglas Evans, 2614 N. Cooper Ave.

Dr. Druss to Address District Nurses Group

Pikes Peak District, Colorado Nurses Association will meet at 7:30 o'clock this evening in the Well-Baby Clinic, Bldg. 6225, Ft. Carson.

Dr. Druss of Ft. Carson will show a film entitled "The Faces of Depression," and will speak on mental health. Anyone interested is invited to attend.

Dessert: Cooked prunes served with just enough of the juice for moistness, topped by 1 spoonful of orange marmalade and another of dairy sour cream.

Society and Club Activities

By GLAD MORATH

RECEPTION FOR BARONESS — The Baroness Maria Von Trapp was the guest of honor at a reception Monday morning following her lecture at the Town Hall of Colorado Springs, held at the Fine Arts Center. Left to right here are Baroness Von Trapp, Mrs. David Q. Lewis, retiring chairman of the Town Hall series, and Mrs. Wes Bradley, new chairman. The new reservations chairman will be Mrs. Charles Bennett and the retiring reservations chairman is Mrs. Lawrence Heeox. (Gazette Telegraph Photo)

Reservations for Benefit Card Party Announced

Reservations are being received for the annual benefit card party sponsored by the Altar and Rosary Society of Holy Trinity Church. The card party will be held at 1 p.m. Saturday, in the parish hall.

Some reservations are still available and may be made by telephoning Mrs. George Parks, 633-6736; Mrs. Overton H. Gilmore, 633-8047; or Mrs. James Gonski, 632-3720.

Among those who have made reservations are: Mrs. Irene Chase, Mrs. Mary Wilson, Mrs. Tae Leeper, Mrs. Olive Weeter, Mrs. Pat Ligler, Mrs. Alice Isaacson, Mrs. Bertie Toole, Mrs. Catharine Turner and Miss Ruth Poechman, Mrs. Elmer Krein, Mrs. Raymond D. Nixon and guests, Mrs. Louis Anzone and guests, Mrs. Jane LeBar and guests, Mrs. A. T. Koch, Mrs. Maye Burk.

Mrs. Ivan Johnson, Mrs. Helen Shoake, Mrs. Pat Dawson, Mrs. William Hall, Mrs. T. J. Roche, Mrs. John Pearson, Mrs. Frank Schraeder, Mrs. Bill Burgess, Mrs. Donald Green, Mrs. Richard Trask, Mrs. Donald Mott, Mrs. Donald McInanly, Mrs. Ronald AuBuchen, Mrs. D. F. Thompson, Mrs. Jack Roseberry, Mrs. Douglas Curtis, Mrs. Mary Vanderleest, Mrs. L. E. McCarthy, Mrs. Chester Moore, Mrs. James Gonski, Mrs. Ann Simms, Mrs. Alan Pickarts.

Mrs. Richard Ernster, Mrs. David Post, Mrs. Robert Wencl, Mrs. Leo Cusick, Mrs. Richard LaRue, Mrs. Carroll Dunn, Mrs. Eugene Guthrie, Mrs. Frederick Leissler, Mrs. Mildred Kelly, Mrs. Forrest Weber, Mrs. Edward Kurmel, Mrs. John Kelly and guests, Mrs. J. A. Donlon, Mrs. John B. Cannell, Mrs. Jack Hathorn, Mrs. Andrew Vaclav, Mrs. Richard Mertens, Mrs. Donald Taylor, Mrs. Harold Buss, Mrs. Elliott MacCready, Mrs. James Hartman, Mrs. Jack Wisby, Mrs. David Wilcox, Mrs. Don Marshall.

Mrs. Bob Fosselman, Mrs. Edward Rodgers, Mrs. Beth Cook, Mrs. Frank Grindinger, Mrs. Kenneth Hickman, Mrs. H. Hawthorn, Mrs. Pat Billiard, Mrs. Val Hakanson, Mrs. Stillman and guests, Mrs. George Sery, Mrs. Ralph Moss, Mrs. Jerry Lane, Mrs. Michael McInaney, Mrs. Jean Williams and guests, Mrs. Thomas Hockman, Mrs. Virginia Thiebert, Mrs. Joseph Harvatan, Mrs. Dorothy Tadick, Mrs. Daniel Fisher, Mrs. Desmond Donnelly, Mrs. Stan Swieckowski, Mrs. Frederick Hines, Mrs. Jack Finlayson, Mrs. Billy Richardson, Mrs. Leonard Bestgen, Mrs. William Chard.

Mrs. B. J. O'Leary, Mrs. William Fisher, Mrs. William Reifenrath, Mrs. Robert O. Clark, Mrs. Charles Hideman, Mrs. Willard Duggan, Mrs. Janice Allen, Mrs. Marcy Koelzer, Mrs. Bernice Schooler, Mrs. Grace Weihr, Mrs. Dorothy Varrone, Mrs. Robert Lester, Mrs. Charles Rider, Mrs. Charles Schrader, Mrs. James Moore, Mrs. William Arterbury, Mrs. Angie Rizzuto, Mrs. Mary Johnson, and guests, Mrs. Kenneth Adamson, Mrs. C. P. Semmens and guests.

Mrs. Robert Aluise, Mrs. Chester Dorr, Mrs. David Spillane, Mrs. M. Hamlin Cannon, Mrs. Eleanor Laughrey, Mrs. Helen Randall, Mrs. Dan Johnson, Mrs. Rose Webber, Mrs. Mary Kurmel, Mrs. John J. Montgomery, Mrs. Walter Maloney, Mrs. George Parks, Mrs. Nick Mattes, and others.

Wearable Dress-Up

A handsome yoked frock created especially for the slightly mature figure. Note the graceful yoke treatment, the becoming skirt.

No. 8261 with PATT-O-RAMA is in sizes 36, 38, 40, 42, 44, 46, 48, 50, 52. Bust 38 to 54. Size 38, 40 bust, short sleeves, 4¾ yards of 35-inch.

* * *

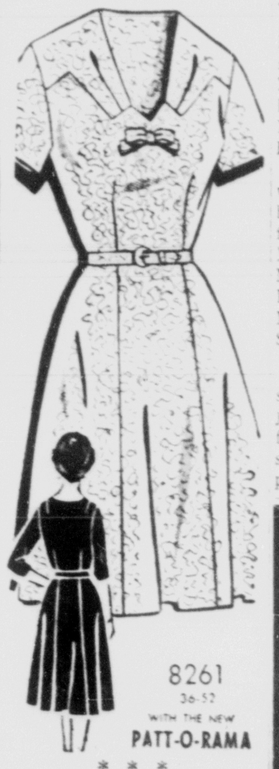

* * *

To order, send 50 cents in coins to: Sue Burnett, Colorado Springs Gazette Telegraph, 407 S. Wacker Dr., Chicago, Ill., 60607.

For first-class mailing add 10 cents for each pattern. Print Name, Address with Zone, Style No. and Size.

Send 50 cents now for your copy of the spring & sumer '64 edition of Basic FASHION, our complete pattern book.

For Want Ads, Dial — 632-4641

OWC Master Point Bridge Scores Reported

The Ent Officers Wives Club played a master point game last week at the Officers Club using the Howell movement with six tables competing.

Tied for first and second places were Mrs. T. G. Remaklus and Mrs. C. L. Miller, and Mrs. F. W. Ogg and Mrs. G. A. Haws, third; Mrs. W. R. Day and Mrs. J. D. Rudelhuber and fourth, Mrs. L. S. Johnson and Mrs. J. F. Sharp.

In another recent session winners were Mrs. H. B. O'Neal and Mrs. J. R. Douglas, first; Mrs. E. B. Lewis and Mrs. R. B. Hutchinson, second; Mrs. J. D. Rudelhuber and Mrs. V. L. Dowell, third; and Mrs. P. Doornbos and Mrs. W. O. Beane Jr., fourth.

Military Wives Announce Recent Bridge Winners

Military Wives Duplicate Bridge Club played a charity game Friday with six tables competing in a Howell movement at the Ent Officers' Club. Mrs. Lucille Godfrey and Mrs. Esther Glaskin were guests and Mrs. E. B. Lewis directed.

Winners were: first, Mrs. B. E. Pettit and Mrs. E. B. Lewis; second, Mrs. F. W. Ogg and Mrs. P. Hyman; third, Mrs. B. K. Schoenfeld and Mrs. J. McNeill; and fourth, Mrs. R. B. Hutchinson and Mrs. Godfrey.

In the previous week's game winners were: Mrs. M. B. Calhou and Mrs. G. B. Johnson, first; Mrs. J. D. Stevens and Mrs. C. W. McKelvie, second; Mrs. R. M. Smith and Mrs. C. L. Miller, third; and fourth, Mrs. J. R. Aiken and Mrs. V. S. Koepp, fourth.

For a refreshing shrub to serve with meat, pour prune juice into ice cube tray and freeze to the mushy stage. This shrub is especially delicious with pork.

Goren on Bridge

By CHARLES H. GOREN

East - West vulnerable. North deals.

NORTH
♠ A Q 10 5
♡ 9 8 7
◇ Q 5
♣ A K 5 3

WEST
♠ K 7 6 4 2
♡ Q 2
◇ J 9 3
♣ J 6 4

EAST
♠ J
♡ 6 4 3
◇ A 10 8 6 2
♣ Q 10 9 8

SOUTH
♠ 9 8 3
♡ A K J 10 5
◇ K 7 4
♣ 7 2

The bidding:

North	East	South	West
1 ♣	Pass	1 ♡	Pass
1 ♠	Pass	3 ♡	Pass
4 ♡	Pass	Pass	Pass

Opening lead: Four of ♠

South, the declarer in today's four heart contract, was the victim of a mental state which, for the absence of a better term, might be labeled "finesse happy." This condition induced a certain looseness in his plan of campaign which led to his downfall.

West opened the four of spades and South chose to let the lead ride around to his nine in the hope that West had underled both the king and jack. East, however, played the jack of spades which held the trick. A trump was returned and declarer put up the ace. He crossed over to the king of clubs in order to take a second round finesse in hearts for the queen. When West turned up with this card, he led another spade. East ruffed with his last trump and then cashed the ace of diamonds to defeat the contract.

Although declarer could have averted his ill-fate by refusing to take the finesse in hearts, we have no quarrel with him on that score. His handling of the spade suit, however, left something to be desired. Since he is presumably off at most one trick each in diamonds and hearts, he can afford to lose a spade trick as well. In order to maintain a fuller control over the proceedings, declarer should forego the luxury of taking the double finesse in spades, for the success of his contract is virtually assured provided that West has either one of the missing spade honors.

It is suggested that South play the queen of spades from dummy at trick one. If this should lose to the king, declarer is still in position to finesse West for the jack of spades subsequently.

When East's jack drops under the queen, South can actually make a slam if he refuses to take the trump finesse, for subsequent finesses against West's king of spades will provide a parking place for declarer's small diamond on the fourth spade. If South chooses to take a second round finesse for the queen of hearts, West can give his partner a spade ruff; however, the ace of diamonds becomes the third and last trick for the defense.

Copyright 1964
By The Chicago Tribune

Stuff a prune with a prune, and you have a richly fruity item for salads a fine garnish for meats and an elegant decoration for cakes. Easy way to stuff is just snip out the pits with scissors.

For Want Ads, Dial — 632-4641

"YOUR WEDDING"
How to plan & enjoy it
(200 Page Book)
Free to Brides
Randall's
9 E. Bijou 635-4447

Now Available ...at the
Village Drive-in Dry Cleaners & Laundry
Audubon Shopping Center, 2439 Union Blvd.
COIN-OPERATED DRY CLEANING
8-lb. load Only 1.75
Doesn't take a whole hour — JUST A 14-MINUTE CYCLE!
DuPont DRYCLEANING FLUID EXCLUSIVELY
VALCLENE DRYCLEANING FLUID
FOR HIGH-SPEED, CAPEFREE COIN-OP DRYCLEANING RESULTS
Also Available at our Main Plant, COUTURE'S, 219-221 N. Cascade Ave.

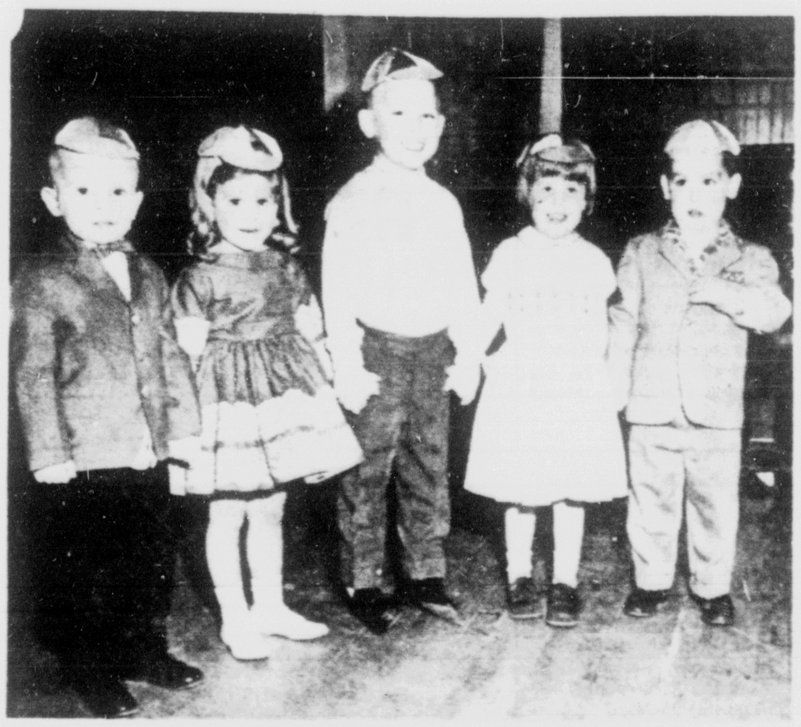

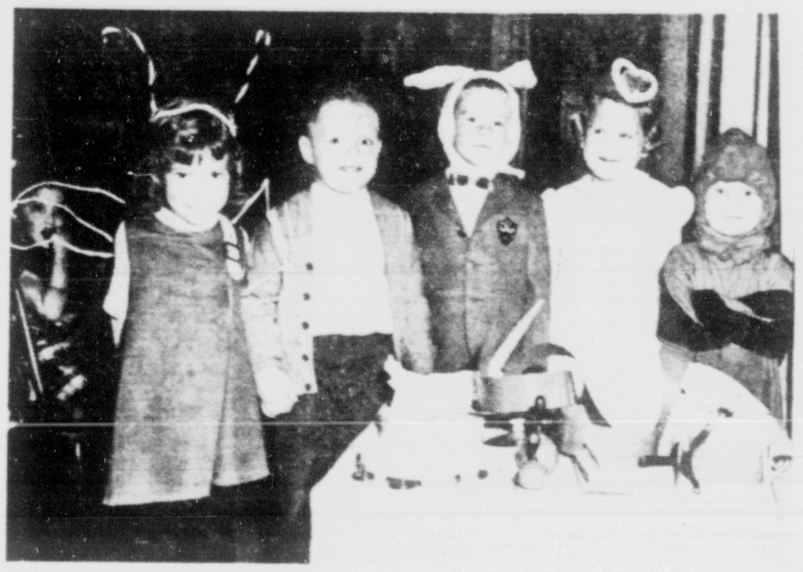

NURSERY SCHOOL PROGRAM — The ABC Nursery School presented two classes of youngsters in its annual spring program held Friday in Penrose House at Colorado College. Pictured are two groups of tots who participated. Puppet picture, from left are John Burkle, son of Sgt. and Mrs. Jack Burkle; Pat Kenney, son of Mr. and Mrs. William Kenney; Michael Spumate, son of Mrs. Patricia Shumate; Peggy Bagshaw, daughter of Mr. and Mrs. Tom Bagshaw; and David Morris, son of Mr. and Mrs. Wallace Morris. In the dance picture are Angela Vergadelli, daughter of Mr. and Mrs. Angelo Vergadelli; Jeffrey Nagle, son of Mrs. Beverly Nagle; Don Engelken, son of Mr. and Mrs. Tom Engelken; Pam Conway, daughter of Mr. and Mrs. William Conway; and Albert East, son of Mr. and Mrs. Clyde East. Teachers who presented the program were Mrs. Maxine Johnson, Mrs. Elizabeth Ridley and Miss Marietta Johnson.

(Gazette Telegraph Photos)

Dear Abby--

By ABIGAIL VAN BUREN

Cut Them Off!

DEAR ABBY: We have a telephone and our next-door neighbors have none. When they first moved in, they asked if they could use our phone. Thinking it would be only a short while before they had theirs connected, I said certainly. It has been a year and they are still using ours. There are five of them who use it, including a teen-ager who makes one call after another, some of them lasting 30 or 40 minutes. These people can afford their own phone. Abby, as three in the family work, I've thought of taking the receiver off the hook and saying it is out of order, but I hate to lie. Can you suggest something? —B. S. M.

DEAR B. S. M.: Some people have so much gall they should be divided into three parts. Tell those clods that you have a ONE-PARTY line — and you are the party.

DEAR ABBY: What does it mean when your steady boy friend tells you that he thinks it would be best if you dated other boys and he thinks he should date other girls? We don't have a fight or anything like that and I thought we were perfect for each other. We have gone steady for five months, one week and four days. Should I break up with him for good? He is IT and so am I.—CRYING MY EYES OUT.

DEAR CRYING: Dry your tears and date others, honey. I think he has already broken up with you.

DEAR ABBY: Regrettably, the public doesn't know the difference between wild pigeons who fly around uncontrolled, making a mess, and the domesticated variety, which is kept under sanitary conditions and is not a nuisance to neighbors. Domestic pigeons do not carry diseases. During World War One and Two, carrier (or racing) pigeons saved thousands of lives, as they have in other disasters. Abby, if there is reincarnation, I am returning as a pigeon, and all those uniformed pigeon haters who condemn all pigeons had better watch out. You may print this, together with my signature. —BILL WILD, FRAME, MARION, INDIANA

DEAR ABBY: You would be doing a tremendous service if you would print in your column the answer to a question that has been the source of many harsh words in this household. What does "PERSONAL" mean on the envelope of a letter? —D. IN TOPEKA

DEAR "D": It is a reminder that the letter is just that—personal—and not community property, as mail is regarded in some households.

Get it off your chest. For a personal, unpublished reply, write to ABBY, Box 3365, Beverly Hills, Calif. Enclose a stamped, self-addressed envelope.

For Abby's booklet, "How To Have A Lovely Wedding," send 50 cents to Abby, Box 3365, Beverly Hills, Calif.

Copyright 1964
McNaught Syndicate, Inc.

MONUMENT TO VEGETABLE

HIRSCHORN, Germany (AP) — One of the only vegetables honored with a monument is the potato, which is commemorated here with a plaque that reads: "To God and Francis Drake, who brought to Europe for the everlasting benefit of the poor, the Potato."

The potato, acknowledged as a native of the Americas, was a staple in the Inca diet long before white settlers set foot there.

Make Delicious Brownies With Wheat Germ, No Flour

Did you ever make chocolate brownies without flour? Well, if you haven't, here's your chance. And are they good!

These are wheat germ brownies and they are the best possible for more reasons than their rich chocolate flavor, moist chewy texture and generous amount of walnuts. The plus is the nutrition provided by wheat germ, with its wealth of good quality protein, B vitamins, iron, vitamin E and other nutrients.

These brownies are great for the youngsters, who'll gobble them up, and they'll be ideal additions to lunch boxes. But those are "Leftovers." Serve them first as a dinner dessert with a dollop of whipped cream.

WHEAT GERM BROWNIES

3 1-ounce squares unsweetened chocolate
4 tablespoons (¼ stick) butter
2 large eggs
1 cup granulated sugar
1 cut wheat germ
1 cup chopped walnuts
1 teaspoon vanilla

Start heating oven to 350 degrees F. Grease an 8-inch square pan. Melt chocolate and butter over low heat or hot water. Cool. Beat eggs until light, adding sugar gradually. Add chocolate mixture and stir until blended. Add wheat germ and walnuts. Mix well. Stir in vanilla. Pour batter into prepared pan and spread evenly. Bake 30 to 35 minutes. Cool. Cut into squares. Makes 16 brownies.

NYLON MYSTERY SOLVED

NEW YORK (AP) — An atmospheric fluke caused a rash of runs in women's nylons in the city recently, according to the Department of Air Pollution Control. The guilty agent was nitrogen dioxide gas released during blasting operations by a construction company working in the downtown area. Because of the damp, heavy air on that day, the gas hovered near the surface instead of being dissipated. When a sufficient pocket of it touched a stocking, it dissolved some of the chemical elements and "laddered" the stocking.

Rainy Day Fun: Make Prune Peanut Clusters. Simply melt semi-sweet chocolate and stir in chopped prune and chopped peanuts. Drop by spoonfuls onto foil or waxed paper. Let cool. Eat with delight.

Mrs. McKnight Hosting The Past Presidents' Club

The Past Presidents' Club of the Ladies Auxiliary to the Pikes Peak Post 4051, Veterans of Foreign Wars, will meet at the home of Mrs. Ellis McKnight, 1228 N. Cooper Ave., at 8 p.m. Thursday with Mrs. Hazel Grieve as hostess.

Officers will be elected and dues are payable for the 1964-65 year, according to the club president, Mrs. F. T. Ripley. This is also the meeting for revealing of secret pals for the year and should prove interesting to all members.

WHEAT GERM BROWNIES — These Brownies are made entirely without flour—with wheat germ used as a substitute.

SALLY'S GOT A SECRET!
Have You Been In?
232 N. Tejon
Across from Acacia Park

25% OFF
ON ALL FABRICS
WHIT'S FABRICS
2430 W. Colorado
635-8520

WOOLWORTH'S
Spectacular
JEWELRY
Sale
37c
Plus Tax
VALUES to 2.00
SIMULATED FRESH WATER PEARLS. Two to 6-row neck sets in all fashion lengths. Accented with gold-tone or crystal color. Bridal, semi-baroque type shapes. Bracelets and earrings to match.
VIVID CHALK WHITE JEWELRY. Tiny [illegible] beads [illegible] necklaces, capes, bracelets, earrings!
YOUR MONEY'S WORTH MORE AT WOOLWORTH'S
20 N. Tejon & Southgate Shopping Center

Button Front

Easy-on shirtwaist dress that has youth and charm in every line. 1 buttons down the front, has a neat yoke and choice of sleeves.

No. 8235 with PATT-O-RAMA is in sizes 12, 14, 16, 18, 20. Bust 32 to 40. Size 14, 34 bust, short sleeves, 4⅞ yards of 35-inch.

8235
12-20

To order send 50 cents in coins to: Sue Burnett, Colorado Springs Gazette Telegraph, 407 S. Wacker Dr., Chicago, Ill. 60607.

For first-class mailing add 10 cents for each pattern. Print Name, Address with Zone, Style No. and Size.

Ready for your new-season sewing . . . the spring & summer '64 issue of our pattern book Basic FASHION. 50 cents.

IN HOSPITAL

HOLLYWOOD (AP)—Comedian Milton Berle, 55, is in Cedars of Lebanon Hospital at Hollywood for possible treatment of a stomach ailment.

A hospital spokesman said Berle's ailment was not serious.

Creamed shrimp and chopped prunes...very good indeed over hot rice. The new soft moisturized prunes make this doubly delicious.

We're doing it again . . . because YOU wanted us to!

SAFEWAY'S SELLING BEEF!

Bigger than our Big 3 Million Pound Beef Sale.

Here are some of the more than 65 different Beef Cuts on Sale

U.S.D.A. CHOICE BEEF
Safeway sells only U.S.D.A. Choice Grade Beef

Chuck Roasts	Bone-in.	lb. 39c	Whole Briskets	Boneless.	lb. 79c	Round Steaks	Bone-in. lb. 73c
Chuck Roasts	Boneless.	lb. 65c	Heel of Round	Boneless.	lb. 73c	Top Round Steaks	Boneless. lb. 83c
Round Bone Roast	Bone-in.	lb. 55c	Sirloin Steaks	Bone-in.	lb. 83c	Chuck Steaks	Bone-in. lb. 49c
Round Bone Roast	Boneless.	lb. 69c	Sirloin Steaks	Boneless.	lb. 99c	Chuck Steaks	Boneless. lb. 65c
			Top Sirloin Steaks	Boneless.	lb. $1.29	Round Bone Steak	Bone-in. lb. 59c
			Sirloin Tip Steaks	Boneless.	lb. 95c	Flank Steaks	lb. 98c
			Tenderloin Fillets	Steaks	lb. $1.99	Round Bone Steaks	Boneless. lb. 69c
			Rib Eye Steak	Boneless.	lb. $1.49	Ground Chuck	lb. 59c
			Rib Steaks	Boneless.	lb. 98c	Ground Beef	lb. 39c
			T-Bone Steaks	Well trimmed.	lb. 93c	Fresh Beef Burgers	lb. 55c
			Short Cut Steaks	Well trimmed.	lb. 93c	Corned Beef Briskets	lb. 79c
			New York Cut	Steaks Boneless.	lb. $1.49	Ground Chili Meat	lb. 59c
			Cube Steaks	No Gristle.	lb. 89c	Beef Front Shank	½ or Whole. lb. 25c
			Bottom Round Steak	Boneless.	lb. 79c	Front Shanks	Center cut, bone-in. lb. 29c

Mushrooms Pieces & Stems Quaker State Brand 10 2-oz. Cans $1

Toilet Tissue Zee Brand Ass'td Colors 4 Roll pkg. 29c

Bananas Green-Tipped Select Quality 4 lbs. 49c

US No. 1
Russet Potatoes 10 -lb. Pkg. 49c

ROSE BUSHES
California No. 1 Quality
Buy 6 Get One Free 97c ea.

PEAT MOSS
For Flower Beds, Re-Seeding, etc.
3 $5

These Prices Good in Colorado Springs and Security Thursday, Friday and Saturday, April 16-17-18

SAFEWAY

We reserve the right to limit quantities. None sold to dealers.

New York City authorities estimate willful damage to public park property in the metropolitan area at $450,000 annually.

FLOOR MATS
Residential or Commercial
Largest selection of sizes, colors and materials.
COCOA & RUBBER
Boyko Institutional Supply Co.
415 E. Cucharras 632-6674

Maine Mother Gives Birth To 20th Baby

WATERVILLE, Maine (AP)—Mauricette Hamlin, 39, of Fairfield, is a proud mother again—for the 20th time.

Mrs. Hamlin gave birth to a daughter, her ninth, at a Waterville hospital Tuesday night. Both are reported doing fine.

Mrs. Hamlin and her husband Robert, 41, also have 11 sons. Their oldest child is 22.

LOCATION

HOLLYWOOD (UPI) — After six months of shooting on location in Spain, "Circus World" moved to London for completion of interior shots.

Coin Club Meets Tonight in New Quarters

The Colorado Springs Coin Club will hold its first meeting in its new and more spacious home, Carpenter's Hall, at 7:30 p.m. today.

The club formerly met at the Merri-Laine Restaurant but due to the large increase in membership a larger hall was necessary.

Meetings dates are twice monthly, the first Sunday at 1:30 p.m. and the third Wednesday at 7:30 p.m. The public is welcome to all meetings and may join in most club activities.

Special award at Wednesday's meeting will be a BU roll of 1964D Kennedy Half Dollars. Other activities include refreshments, bourse tables, swap and trading of coins and as always a very good coin auction.

A few of the many choice items in the auction are Indian Head Cents, 1958 Fine; 1884 Ex Fine; 1908S Very Good; Lincoln Cents 1931D V. Fine; Jefferson nickels 1939D BU, 1939S BU; Mercury dime 1939D BU; Roosevelt dimes 1949P and S BU; Standing Liberty Quarters 1919 Fine, 1926S Very Good; Washington Quarters 1932D BU and 1935S AU; Franklin Half dollar 1949P and many BU silver dollars including the CC's.

A report on the clubs successful two day coin show in the City Auditorium will also be presented to the members.

Rebel Gunfire Breaks Out in Syrian City

DAMASCUS, Syria (AP)—Gunfire broke out in the central Syrian city of Hamah today and the government ordered troops to bombard houses harboring rebels.

Syria's Socialist regime sealed off the city, 125 miles north of Damascus, by ordering a state of emergency and a 24-hour curfew until further notice.

Pancake Syrup: Thicken prune juice with a little cornstarch and pour as a hot syrup over pancakes or waffles. One teaspoon cornstarch blended into 1 cup juice does the trick.

HINTS FROM Heloise

By HELOISE CRUSE

Dear Heloise:

When I make instant powdered milk I double the strength and store it in my refrigerator. It takes up much less room! It also tastes better when it's a day old.

I then dilute this to the desired strength with some cold ice water when ready to serve. —Mae Beckham

Dear Mae:

I never thought of doing this! We all know that when powdered milk is made up, it should be kept cold since it tastes better when it's cold. But I never thought of making it double strength and then diluting it with ice water. Bless you, honey child. Look at the space you saved us in our refrigerator. —Heloise

Dear Heloise:

Here's a fine way for making attractive and inexpensive curtains for kitchen or bath with little care required.

I use two large striped or printed bath towels to match the decor. Fold over about a 2 inch portion at the top of each towel and stitch a hem for the rod to go through. Then trim this fold and the bottom of towel with ball fringe, ribbon etc. and you've got a cute individual curtain.

This can be popped into the washer and dryer with no ironing needed!

The small towels or washcloths make excellent bibs for tots.

Cut out a circle for the neck and trim with what-have-you and add a snap or gripper. They're attractive, inexpensive, need little care, and they make great gifts for showers for expectant mothers because they don't have to be ironed. —Mrs. T. V. Valvoda

Letter of Laughter

How does one remove scratches from a mirror?

My little 9-year-old helper rubbed sandpaper across the face of the mirror!

Perhaps it's better that way. After all, when one is over 39 it's best "not" to see ourselves too clearly! —Helen Hiza

Dear Heloise:

I remove rust stains from my linoleum, (caused by metal cabinets and the dust and dirt that collects around the base) by just using a soft steel wool pad (fine steel wool) and household scouring powder.

Presto, the rust marks disappeared like magic. Unbelievably simple and no damage to the surface. This method was recommended by my local floor covering company. —Hazel

Dear Heloise:

My girlfriend recently had a baby shower and instead of throwing away all the pretty paper wrappings, she lined the baby's chest of drawers with the larger pieces of the gift wrappings.

It looks colorful and cute to see the drawers with this instead of the usual plain shelf paper. This idea also saves a few pennies and we're all for that— Dorolyn Shulse

Dear Heloise:

When ironing pillowcases, lay them "lengthwise" on ironing board. This allows you a greater space before having to move them; just fold after ironing both sides. Then fold pairs together, it's much simpler than to pick up mates. —Mrs. Ira Haines

Dear Heloise:

I am sure that almost everyone who has used masking tape finds that after it has been on hand for a long time it becomes very difficult to unroll.

I place my roll of "stuck" tape in a low oven, no higher than 300 degrees, until the tape becomes normal again. The tape becomes easy to unroll yet the heat did no damage whatsoever to the tape. —Stanley C. Petniunas

Copyright 1964
King Features Syndicate, Inc.

Austine La Mar fashion pattern

No. R-183
Sizes 12-20

* * *

Gingham Checked Sheath

A shirtwaist sheath for any time of day in gingham check, linen or silk. Especially attractive with its V open neckline and turn-back rounded collar. Short, puffed sleeves are all-in-one with the bloused bodice. Deep patch pockets are flap trimmed to match the perky flaps on skirt. An easy-fit slim sheath, effective in plaids, checks or solids.

Price $1. No. R-183 is available in sizes 12, 14, 16, 18, 20. Size 14 takes 3⅞ yards of 44-inch fabric. Standard body measurements for size 14 are: Bust 34, Waist 26, Hips 36.

Send One Dollar for pattern, plus 5 cents for postage, in cash or check. No Stamps. For first class mailing, send 15 cents extra. Add One Dollar if you wish NEW AUSTINE LA MAR Fashion Pattern Book No. 2 — complete selection of High Fashion designs, including best sellers of Book No. 1. Send to AUSTINE LA MAR Fashion Pattern, Gazette Telegraph, Box 1615, G.P.O., New York 1, N.Y. Print your full name, address, pattern number and size.

Palmer Lake Library Gives Books to Hospital

The Palmer Lake Community Library, a branch of the Pikes Peak Regional District Library, Colorado Springs, in connection with National Library Week has donated a number of duplicate books and a few others not in demand to the Children's Unit of Colorado State Hospital in Pueblo.

According to Mrs. Lorna Hinds of the El Paso County Mental Health Association "there is a great need for books at the hospital, and especially books for these young people."

Mrs. Hinds and her assistant, Miss Lee Powell, have devoted a lot of time to this work and are collecting the books to be delivered at the Health Center to be forwarded to the State Hospital.

BIDS SUBMITTED

DENVER (UPI)— Two low bids totaling more than $30,000 were submitted Tuesday for mail routes from Leadville to Pueblo and to Glenwood Springs. Regional U.S. Post Office officials said Calvin R. Sheeley of Salida was lowest of 26 bidders with $21,450 for the Leadville-Pueblo route. Another Salida man, George A. Wood, was apparent low with $8,900 among 18 bidders for the Leadville-Glenwood Springs routes. Contracts will be awarded after a final study.

How to Address National and State Representatives

CONGRESS

Sen. Gordon L. Allott, Senate Office Building, Washington, D.C.

Rep. J. Edgar Chenoweth, House Office Building, Washington, D.C.

Sen. Peter H. Dominick, Senate Office Building, Washington, D.C.

COLORADO

Governor

John A. Love, State Capitol, Denver, Colorado.

Senators

Vernon A. Cheever, 1106 Forest Rd., Colorado Springs.

L. T. Skiffington, 114 Cave St., Manitou Springs.

Representatives

James A. Braden, 124 N. 13th St., Colorado Springs.

William O. Lennox, 44 Friendship Lane, Colorado Springs.

Norman W. Ohlson, 2 Cheyenne Mountain Blvd., Colorado Springs.

(or address State Capitol, Denver, Colorado)

Some Villages Wiped Out by Savage Cyclone

DACCA, Pakistan (AP) — A cyclone in the Jessore District of East Pakistan last weekend hit with such savage force that in some villages rescuers found no signs of life, "no bodies, no trees, no house," Gov. Nomen Khan said today.

Officially, 400 bodies have been counted and 700 persons have been listed as injured with 1,000 others missing. But unofficial estimates put the death toll at 2,000.

Judo Classes To Begin at 'Y' This Week

New judo classes have been set to begin this week at the YMCA. These classes will meet Tuesday and Thursday evenings from now until the end of May.

The fee for these special judo classes is $3 for 'Y' members and $8 for non-members. Classes will also be offered to girls and women if any interest is shown. Instruction will again be given by Bill Lang, who has had much experience in this field.

The time will be 7 p.m. for boys up to twelve years of age and 8 p.m. for boys twelve or over and for men. Further information may be gained by calling the 'Y' at 633-4643.

BAN FRENCH NEWSPAPERS

ALGIERS (UPI) — Several French newspapers were banned from street sales by the government Tuesday. They contained articles on new indications of anti-government unrest in the Kabylia.

For Want Ads, Dial — 632-4641

SUES

LOS ANGELES (AP)—Singer Pearl Bailey has sued the Flamingo Hotel for $150,000, claiming she cut her foot while working at the Las Vegas establishment last March 3.

LEAVES

TOKYO (AP)—U.S. Ambassador Edwin O. Reischauer left with his wife today for Honolulu to convalesce from the knife wound a mentally unbalanced Japanese youth gave him March 24.

REVIVAL
April 12 thru April 19
Nightly — 7:30

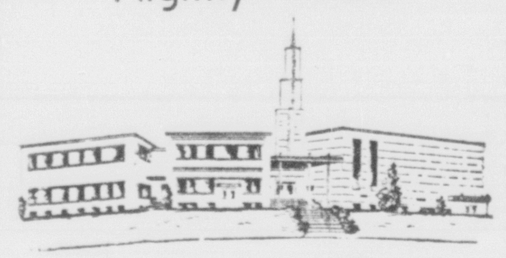

First Southern Baptist
Church
1400 Palmer Park Blvd.
RICHARD D. YANCEY, PASTOR
Dr. K. Owen White, Evangelist
Houston, Texas
E. Ralph Gibson, Music Director
Colorado Springs

SPRING CLEARANCE SALE

MEN'S SHIRTS
LONG SLEEVES • COTTONS • COTTON FLANNELS
ORLONS AND WOOLS
Reg. $4.00 to $5.95 NOW 2.99
Reg. $5.00 to $6.95 NOW 3.99
Reg. $6.95 to $8.95 NOW 4.99

MEN'S DRESS HATS . . . . NOW $5.95

$1.00 TABLE
BOYS' SHIRTS & SWEAT SHIRTS
Sizes 8 to 18
Regular $1.98 to $3.98 Values
Most Items Limited
No Refunds • No Exchanges • No Returns

MEN'S SUITS
Broken Sizes
Wools & Summer Blends
Regular $32.95 to $49.95
Now $26.95

ALL SWEATERS ⅓ OFF

Men's Ski JACKETS Regular $16.95 to $25.00 ..... NOW 12.95
Boys' JACKETS Regular $4.95 to $14.95 ..... NOW 4.99

RICHARD'S CLOTHIERS
FOR DADS AND LADS
1432 N. Hancock • Golf Acres

At Last! A Hearing Aid Millions Can Wear!
JUST SLIP IT INTO YOUR EAR AND HEAR AGAIN!
ALMOST EVERYONE
THE FABULOUS MIRACLE-EAR
Newly-designed Dahlberg Electronic Hearing Miracle made possible by revolutionary break-through in hearing aid design!
• Precision electronic instrument—MADE IN THE U.S.A.
• 7 OUT OF 10 NERVE DEAFNESS LOSSES CAN BE HELPED
• A price everyone can afford—just pennies a day!
• Smallest Hearing Aid Ever made!*
• Simple Fitting — No Earmold!
• Quality Built for Years of Lasting Service
• Fitted in Private — Complete Audiometric Examination
No Cords, No Tubes Weighs Less Than One-Eighth Ounce!
Fitted and sold in private exclusively by your local Motorola-Dahlberg Hearing Aid dealer—a man you can trust.
Pikes Peak Hearing Aid Center
Please tell me how I can hear again instantly with the AMAZING NEW MIRACLE-EAR. I understand there is no obligation.
Name
Address
City Zone State
For the Surprising Story On MIRACLE-EAR Send At Once
Years to Perfect . . . Just Seconds to put on . . . You Hear Again INSTANTLY
© Dahlberg Electronics, Inc.
PIKES PEAK HEARING AID CENTER—21 East Bijou—Phone 633-4693

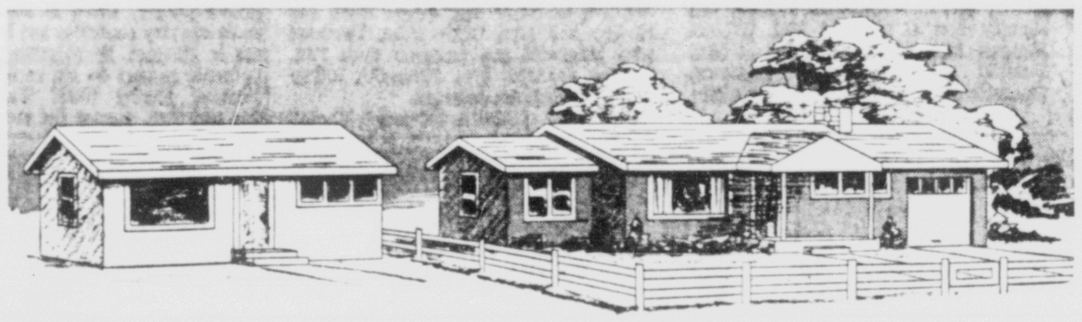

What makes the difference?
A touch of individuality!

Almost any project that will add to the value of your home can be financed with a

HOME IMPROVEMENT LOAN
from the
FIRST NATIONAL BANK

• Low-cost • No red tape

If you need:	For 1 year your monthly payments are:	For 2 years your monthly payments are:	For 3 years your monthly payments are:	For 4 years your monthly payments are:	For 5 years your monthly payments are:
$ 500	$ 43.86	$ 22.95	$ 15.97		
$1000	$ 87.72	$ 45.89	$ 31.94		
$1500	$131.58	$ 68.83	$ 47.91	$37.45	$31.18
$2000	$175.44	$ 91.77	$ 63.88	$49.94	$41.57
$2500	$219.30	$114.71	$ 79.85	$62.42	$51.96
$3500	$306.11	$159.72	$110.92	$86.53	$71.89

. . . just a few of the more than 40 eligible improvements
Add rooms — Garage — Driveway
New roof — Landscaping — Kitchen cabinets
Patio — Sprinkling system — New siding

Come in and talk it over with the helpful people in the First National Bank Installment Loan Department.

90th year of strength and stability
The FIRST NATIONAL BANK of Colorado Springs
Since 1874
MEMBER FEDERAL DEPOSIT INSURANCE CORPORATION
The Oldest Bank in the Pikes Peak Region
On the northwest corner of Pikes Peak Avenue and Tejon Street
First in Colorado Springs

• Clearance Sale at the MarRu • Clearance Sale at the MarRu •

Help! Help!

SALE STARTS THURSDAY APRIL 16th 9:30 a.m.

Help yourself to the MOST FABULOUS BARGAINS of the Season!
Help us make room for our Beautiful SPRING Merchandise!

"2 FOR 1" SALE

"2 FOR 1" SALE
SUITS and DRESSES.
Wonderful Bargains.
BUY ONE SUIT — Get a DRESS FREE
BUY ONE DRESS — Get a SUIT FREE
WHICHEVER YOU CHOOSE!

Final Clearance LADIES' Spring & Sumer HATS ..... ½ PRICE

Final Clearance Of All Holiday & Spring Pastel
SKIRTS & SWEATERS ½ Price
This Includes Famous West Coast Manufacturers SWEATER SKIRTS
Flannel Skirts and Matching Sweaters
From the famous makers!

SPECIAL PURCHASE
LADIES' PANTIES WHILE THEY LAST 2 pair for $1
OUR FAMOUS "SUN-LO" BRAND AS ADVERTISED NATIONALLY IN GOOD HOUSEKEEPING and LIFE

1434 North Hancock
MarRu DISTINCTIVE FASHIONS GOLF ACRES

Clearance Sale at the MarRu • Clearance Sale at the MarRu •

Former Academy Staff Member Gets Oak Cluster

A former Air Force Academy staff member received the Oak Leaf Cluster to the Air Force Commendation Medal for meritorious service as supply officer and concessions contracting officer for the Department of Cadet Athletics.

Capt. Gordon Bass, assigned to the Academy from Oct. 24, 1962, to Feb. 25, 1964, was commended for instituting management improvement procedures in the athletic supply operation that resulted in considerable dollar savings to the Air Force and the Athletic Association.

During transition to a new method of supply support, Capt. Bass' efforts contributed greatly to an orderly operation without disruption to the physical education and intercollegiate athletic programs.

Through the personal supervision of Capt. Bass, Athletic Association concessions were operated with outstanding effectiveness and control.

Capt. Bass is presently assigned to the Lowry AFB Technical Training Center. He is the son of Mr. and Mrs. Travis M. Bass, Marshall, Tex.

Population of Cuba Said at Record High

MIAMI, Fla. (AP) — Cuba's population was reported at a record high today despite a steady exodus of refugees.

The Cuban Economists Association in Exile said the birth rate has climbed so much that Cuba will have 7,700,000 inhabitants by late 1964.

Cuba's last census, in 1953, was 5,829,029. The figure was estimated at 7 million when Prime Minister Fidel Castro took over in 1959. More than 300,000 Cubans have gone into exile since then.

Surplus Items To Be Offered In Carson Sale

Items of surplus equipment located at Ft. Carson will be offered as part of a sealed bid sale of the Defense Surplus Sales office, Pueblo Army Depot, Colo., May 5, at 10 a.m.

The numerous items at the mountain post include tires, scrap textile rubberized fabric, scrap wool, scrap cotton, burlap, and canvas.

Aluminum, brass, batteries, copper, hand tools, misc metals, nylon, plastic tabulating cards, textiles, and wool are part of the offered items at Lowry Air Force Base, Denver, Colo.; Minot Air Force Base, Minot, N.D.; Grand Forks Air Force Base, Grand Forks, N.D.; Sioux Army Depot, Sidney, Neb.; and Pueblo Army Depot, Pueblo, Colo.

Prospective bidders are invited to examine the equipment at the holding installations.

Midnight Deadline For Filing of Tax

WASHINGTON (AP) — Midnight tonight is the deadline for filing 1963 federal income tax returns.

Judging from last year the Internal Revenue Service—men and machines—will process more than 62 million individual returns before completing the task.

Changes Made In Armed Forces Day Agenda

The Armed Forces Day committee of the Colorado Springs announced two major changes in the Armed Forces Day agenda.

The first change concerns the starting time of the parade on May 16. The parade will begin at 10:30 a.m. instead of the previously announced kickoff hour of 11 a.m.

In an effort to facilitate movement of the large troop formations and long flatbed trailers, a drastic alteration in the route will tie up fewer main traffic arteries and thus provide viewers with easy access to the line of march.

This straight route is designed to help the parade participants maintain proper interval and continuity. As a fringe benefit, the original parade route has been made. The marchers and floats will now converge in the vicinity of Colorado College and move south on Tejon Street to the terminus at Vermijo Street.

Don Knotts of "The Andy Griffith Show" started as a ventriloquist.

SELLING IMPROVES

HOLLYWOOD (UPI)—English comedian Peter Sellers continued to make progress Tuesday but remained on the "serious" list at Cedars of Lebanon Hospital. Sellers, 38, suffered a heart attack last week.

For Want Ads, Dial — 632-4641

We Have In Stock Now!
● Lily of the Valley Pips
● Cannas ● Dahlias
● Poppies ● Peonies
● Hybrid Day Lilies
● Phlox ● Gladiolus
(all American Variety)
Simpson & Co.
416 So. 8th St.
201 W. Colo. Ave.
Upton Gardens
1216 N. Circle Dr.

Thermo Flo Corp.
Plumbing Heating
Service all makes
Sheet metal work
634-6491
2345 E. Boulder

You are invited to a coming-out party
at **Peerless Furniture**
Introducing perky new
PARTY CHAIRS

$29.95
Modern occasional chair in beautiful fabric cover.

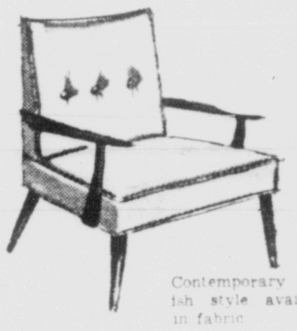

$29.95
Contemporary Danish style available in fabric.

Buy one, (or two, or more) of the new
party chairs
by KROEHLER
They're Fun!
The most pleasant prices in town, too.

These handsome chairs fit in anywhere . . . ideal in living room, family room, bedroom, or any place in the house. They all have the fine detailing and expert craftsmanship of much more expensive furniture. Choose your favorite style from Modern, Traditional or Danish, in a beautiful range of fabrics.

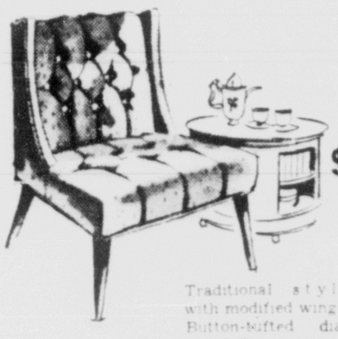

$39.95
Traditional style with modified wings. Button-tufted diamond design.

Buy on easy terms . . . NO money down!

PEERLESS FURNITURE

Open Monday through Saturday
9 to 5
Park FREE at the door . . . walk into the store.

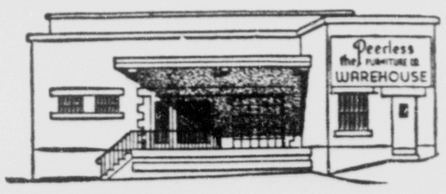

Compare Finance Charges!
Lowest interest rates
. . . no down payment
. . . up to 3 years to pay

WAREHOUSE STORE
Corner of Vermijo and Sierra Madre
3 blocks west of the Courthouse on Vermijo

WE'RE NOT FOOLIN'! WE'VE GONE
HOG WILD
prices slaughtered!

GLYCERIN SUPPOSITORIES 50's NORWICH 73c
CANNED NUTS 47c 13-oz.
IRONING BOARD PAD & COVER SET Burn Proof 43c
ASPIRIN USP—5 grain 250's NORWICH 37c
HOME PERMANENTS 88c STYLES
PILLOWS DECORATOR Styles Colors 87c
VITAMIN "C" 100's 100 mg 33c
MAALOX 97c LIQUID
DISH CLOTHS TUBULAR KNIT Reg. 15c Each 6 FOR 47c
COLOR MOVIE 8mm -- FILM INCLUDES PROCESS 1.99
SHOWER CAPS 8c Reg. 19
35mm FILM 20 Exposures INCLUDES PROCESS 1.77
PATIO TABLE ALL METAL Reg. 1.98 1.49
LIGHTER FLUID 11c Reg. 29
VAPORIZER DEVILBISS Reg. 6.95 3.97
INFANT SEAT 4 in 1 Carry All 2.88
CONTAC 97c Reg. 1.49
DIAPER PAIL 18 qt. 1.99

WHAT A BUY!
NEW, Longer-Lasting
MARLIN
STAINLESS STEEL
Double Edge Blades
Marlin STAINLESS STEEL
MADE IN SCOTLAND AT THIS AMAZING LOW PRICE
5 Blades For 49c
GUARANTEED BY THE MARLIN FIREARMS CO. NEW HAVEN, CONN.

MELMAC DINNERWARE SET
21 Piece
13.95 Value
5.66

Encourage baby training with "John-ee" LINE

THE ONLY TRAINING SEAT THAT TRULY FITS
99c

HOT CUPS 17c 15-9 oz.

KEY Rexall DRUGS
YOU CAN DEPEND ON REXALL DRUG PRODUCTS
Southgate Shopping Center
633-8739
STORE HOURS 9:00 A.M.—9:00 P.M.
SUNDAY 10:00—6:00 P.M.

NYLONS 44c pr. SEAMLESS

Colorado's Fastest Stock Service

SALES
NEW YORK (AP)—N. Y. Stock sales
Approx. 1 pm total
Previous day
Week ago
Month ago
Year ago
Two years ago
Jan. 1 to date
1963 to date

New York Stock Exchange

NEW YORK (AP)—Following is a complete list of stock transactions today on the New York Stock Exchange with 1:30 p.m. prices.

— A —

— B —

— C —

— D —

— E —

— F —

— G —

— H —

— I —

— J —

— K —

— L —

— M —

— N —

— O —

— P —

— Q —

— R —

— S —

— T —

— U —

— V —

— W —

— X —

— Y —

— Z —

Unless otherwise noted, rates of dividends in the foregoing table are annual disbursements based on the last quarterly or semi-annual declaration. Special or extra dividends or payments not designated as regular are identified in the following footnotes.

a—Also extra or extras. b—Annual rate plus stock dividend. c—Liquidating dividend. d—Declared or paid in 1963 plus stock dividend. e—Paid last year. f—Payable in stock during 1963 estimated cash value on ex-dividend or ex-distribution date. g—Declared or paid after stock dividend or split up. k—Declared or paid this year, an accumulative issue with dividends in arrears. p—Paid this year, dividend omitted, deferred or no action taken at last dividend meeting. r—Declared or paid in 1962 plus stock dividend. t—Paid in stock during 1962, estimated cash value on ex-dividend or ex-distribution date. wd—Called. x—Ex dividend. y—Ex dividend and sales in full. x-dis—Ex distribution. xf—Ex rights. xw—Without warrants. ww—With warrants. wd—When distributed. wi—When issued. nd—Next day delivery.

vj—In bankruptcy or receivership or being reorganized under the Bankrupt Act, or securities assumed by such companies. x1—Ex interest. cf—Certificates. st—Stamped. f—Dealt in flat. x—Matured bonds, negotiability impaired by maturity.

Sales figures are unofficial.

Chicago Livestock

CHICAGO (AP)—(USDA) — Hogs 4,500; butchers 25 to 50 higher; mostly 1-2 190-225 lb butchers 15.75-16.00; bulk 1-3 190-240 lbs 15.00-15.75; 230-250 lbs 14.75-15.25; 2-3 250-270 lbs 14.25-14.75; 1-3 350-450 lb sows 13.00-13.50; 450-500 lbs 12.75-13.00; 2-3 500-600 lbs 12.50-12.75.

Cattle 7,500; calves none; slaughter steers steady to 25 higher; four loads prime 1,150-1,225 lb slaughter steers 23.25; high choice and prime 1,100-1,350 lbs 22.50-23.00; several loads high choice and prime 1,350-1,500 lbs 21.50-22.50; choice 900-1,300 lbs 21.25 - 22.25; good 900-1,200 lbs 20.00-21.25; load high choice and prime 977 lb slaughter heifers 22.00-22.25; choice 850-1,075 lbs 21.00-21.75; good 20.00-20.75; utility and commercial cows 14.00-14.50; utility and commerical bulls 17.00-19.00.

Sheep 100; not enough for a market test; 15 head choice and prime 101 lb spring slaughter lambs 25.00.

The First National Bank of Arizona opened the first fly-in bank in the U.S. near the Phoenix Sky Harbor

Wall Street Report

NEW YORK (AP)—Cigarette stocks were strong and airlines were weak in an irregularly higher stock market early this afternoon. Trading was fairly active.

Gains and losses of most key stocks ran from fractions to about a point.

A feature of trading was a sharp decline by most of the oils in the Getty group following news of a Justice Department antitrust suit against Humble Oil's proposed purchase of Tidewater Oil's western operating properties.

The cigarette stocks put on a show of strength on news that two major producers had told shareholders of a recovery in sales of cigarettes following the slump early this year on the surgeon general's health report.

Motors had a thinly higher edge. Rails, utilities, steels and chemicals were mixed.

The Associated Press average of 60 stocks at noon was up .3 at 385.0 with industrials up .7, rails unchanged and utilities up .1.

Among lower-priced issues which have been active recently, Transitron lost nearly a point as its retreat from highs continued. Erie - Lackawanna eased.

The Dow Jones industrial average at noon was up 1.37 at 824.32.

Control Data gained 3, Xerox more than a point. Polaroid and U. S. Smelting added a point each. IBM lost a point.

Prices were mixed on the American Stock Exchange.

Corporate bonds were narrowly mixed. U.S. government bonds were mostly unchanged.

President Gets Report on Last Ditch Rail Talks

By NEIL GILBRIDE

WASHINGTON (AP) — President Johnson gets a report today on the last-ditch railroad bargaining talks he arranged in an effort to avert a nationwide strike.

Johnson will hear from federal mediators what was originally scheduled as a report on "the progress and the effectiveness" of the first five days of the emergency talks following a 15-day strike postponement.

A highly cautious White House spokesman Tuesday refrained from even referring to it as a "progress" report.

There is nothing thus far that in any way could be characterized as either progress or a set-back," he said.

The White House went to considerable pains to deny published reports that the talks could be described as optimistic.

"To characterize what is happening either in terms of optimism or pessimism is a disservice not only to the negotiations themselves but to accurate reporting," the spokesman said.

No specific time was set for the mediators' report to Johnson but most of the President's official morning schedule was routine and there was a big gap between 12:30 p.m. and 4:30 p.m.

This led to speculation that the mediators, headed by Secretary of Labor W. Willard Wirtz, might make their report sometime in the early afternoon.

"I want to make it clear that I do not know whether . . . the mediators will be able to say that progress has been made in the sense of 'we have moved within 10 feet of a solution' or we have moved within 13 feet of a solution,'" the spokesman said.

"I have no idea in the world, and I don't think the mediators would at this point, and I do not think the participants or, either side would."

The negotiators and mediators were to meet in joint session at 9 a.m., the White House said.

The emergency talks are aimed at achieving in 15 days a settlement that the government, railroads and unions have failed to obtain in nearly five years of the dispute over wage structure and working conditions.

All other procedures under the law have been exhausted, and Johnson does not now have the power to order a halt or a postponement of a strike.

The President won the 15-day postponement just before some 200,000 engineers, firemen, switchmen, conductors and brakemen were to strike on nearly 200 railroads at 12:01 a.m. last Friday.

Colorado's Fastest Service

SALES
Approx. 1 pm amex stock sales
Approx. 1 pm amex bond sales

American Stock Exchange

NEW YORK (AP)—Following is a complete list of stock and bond transactions today on the American Stock Exchange with 1:30 p.m. prices.

— A —

— B —

— C —

— D —

— E —

— F —

— G —

— H —

— I —

— J —

— K —

— L —

— M —

— N —

— O —

— P —

— R —

— S —

— T —

— U —

— V —

— W —

— Z —

Unless otherwise noted, rates of dividends in the foregoing table are annual disbursements based on the last quarterly or semi-annual declaration. Special or extra dividends or payments not designated as regular are identified in the following footnotes.

a—Also extra or extras. b—Annual rate plus stock dividend. c—Liquidating dividend. d—Declared or paid in 1963 plus stock dividend. e—Paid last year. f—Payable in stock during 1963 estimated cash value on ex-dividend or ex-distribution date. g—Declared or paid after stock dividend or split up. k—Declared or paid this year, an accumulative issue with dividends in arrears. p—Paid this year, dividend omitted, deferred or no action taken at last dividend meeting. r—Declared or paid in 1962 plus stock dividend. t—Paid in stock during 1962, estimated cash value on ex-dividend or ex-distribution date. wd—Called. x—Ex dividend. y—Ex dividend and sales in full. x-dis—Ex distribution. xf—Ex rights. xw—Without warrants. ww—With warrants. wd—When distributed. wi—When issued. nd—Next day delivery.

vj—In bankruptcy or receivership or being reorganized under the Bankrupt Act, or securities assumed by such companies. x1—Ex interest. cf—Certificates. st—Stamped. f—Dealt in flat. x—Matured bonds, negotiability impaired by maturity.

Sales figures are unofficial.

Deadline for U.S. Tax Returns Is Midnight Tonight

WASHINGTON (UPI) — Midnight tonight is the witching hour for an estimated 9 million Americans filing last - minute 1963 federal income tax returns.

The Internal Revenue Service (IRS) was braced for a flood of late returns today. It was estimated that nearly one-seventh of all the returns the IRS is expecting—9 million — would pour into tax offices before the midnight deadline.

Returns must be postmarked by midnight tonight if the taxpayer is to avoid interest and penalty charges. Those prevented from filing on time for some reason may get an extension from their local tax office.

Rep. John J. Rhodes, R-Ariz., believes that the least the government can do for the taxpayers is to allow him to mail in his return postage-free. He estimated it would cost the government between $3 million and $4 million.

"Most private creditors show their customers the courtesy of a self-return, pre-paid envelope, and it occurs to me that such a concession might mitigate the agony of this annual experience," Rhodes said, adding that he planned to introduce legislation to that effect.

KEATING IN HOSPITAL

DENVER (UPI)—Tests were being conducted on Dist. Atty. Bert Keating today to determine the cause of chest pains which he complained of Sunday. Keating's wife, Elva, said a heart condition was not involved, but that he was suffering from a severe chest cold. Keating entered General Rose Hospital.

Bonds

D-J Averages

NEW YORK (AP) — Dow Jones one p.m. stock averages

30	Industrial	824.37 + 1.42
20	Rails	196.50 - 0.03
15	Utilities	139.15 + 0.12
65		287.55 + 0.71

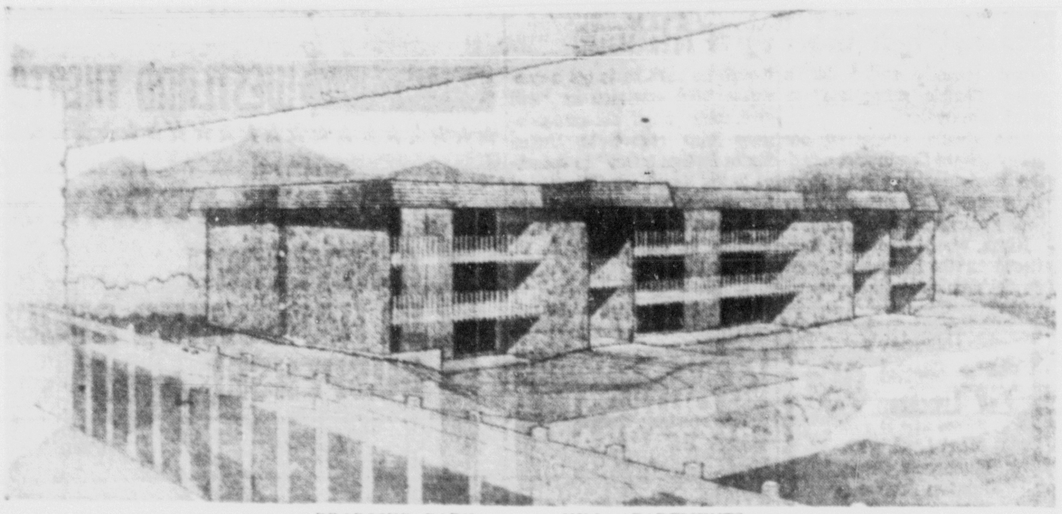

PROPOSED PARK HILL APARTMENTS

Apartment Complex Goes Up at Circle and Pikes Peak

Construction has been started on a new apartment complex at South Circle Drive and Pikes Peak Avenue that will cost more than $600,000.

Named Park Hill Apartments, the complex will have four buildings of garden level elevation containing 24 two-bedroom and 32 one-bedroom apartments. The complex is scheduled for completion by the end of summer.

Designed by William H. Fairbanks, architect, the Park Hill Apartments will be in the luxury class, each having its own private patio, be air-conditioned, have the latest sound-proofing materials, be completely carpeted and draped on a new apartment complex have central hot water heat and an exterior of moss rock and stucco.

Park Hill Apartments are being built by Leo Ververs and Ken Charlesworth, who will manage them.

Over-the-Counter Market

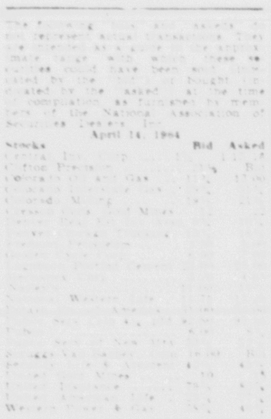

Vital Statistics

BIRTHS
AIR FORCE ACADEMY HOSPITAL

ROBIE — Mr. and Mrs. Lieut. [illegible] Base, a g, [illegible] pounds, [illegible] ounces, born Tuesday, April 14, 1964.

MYERS — Mr. Sgt. and Mrs. Charles Myers, APA, a girl, 8 pounds, born Tuesday, April 14, 1964.

FT. CARSON HOSPITAL
GRAHAM — Staff Sgt. and Mrs. Charles B. Graham, 454 Glen View, Colorado Springs, a daughter, 8 pounds 4 ounces, born Tuesday, April 14, 1964.

McCANTS — Sgt. and Mrs. John C. McCants, 5, Security Blvd., Security, a girl, 6 pounds 14 ounces, born Tuesday, April 14, 1964.

RODRIGUES — Sgt. and Mrs. Ethel Rodrigues, [illegible] Worcester Ave., a boy, born Tuesday, April 14, 1964.

PENROSE HOSPITAL
BABCOCK — Mr. and Mrs. Richard Babcock, 1001 S. Union Ave., a girl, born Tuesday, April 14, 1964.

DEATHS AND FUNERALS

POWER — Services and interment for Sgt. 1 C Joseph A. Power in Kosciusko, Miss.

NEIS — Services for Mr. Edward F. Neis 11 a.m. Thursday in the Law Drawing Room Dr. Howard E. Hansen, clergyman. Interment Evergreen. (Law)

HOWARD — Services for Mr. Charles D. Howard 2 p.m. Thursday in the Law Drawing Room Dr. Howard E. Schaefer and Rev. Paul Gardner, clergymen. Interment Evergreen. (Law)

HALLENBECK — Graveside services in Evergreen Cemetery, 11:30 a.m. Saturday, for Miss Geneva Hallenbeck. The Rev. Arthur Pierpoint, clergyman. (Law)

BRUNSTON — Mrs. Mildred Russell Brunston, 1603 N. Corona St., passed away Tuesday at her home. Services 12:30 Thursday at Grace Church. Rev. Arthur Pierpoint, clergyman. Interment Evergreen. (Law)

CLAYTON — Mrs. Anna Clayton, 314 E. Las Vegas St., passed away at a Colorado Springs hospital. Arrangements pending. (Swan)

CLOUGHLEY — Mrs. Mary T. Wright Cloughley, 314 S. Bellevue, Rosary, Swan Drawing Room, 8 p.m. Wednesday. Requiem High Mass at Sacred Heart Catholic Church, 9 a.m. Thursday. Rt. Rev. John J. Gibbons, celebrant. Interment Evergreen. (Swan)

RALSTON — Mr. Edgar H. Ralston, 320 N. Prospect. Arrangements later. (Swan)

CARD OF THANKS

The husband and family of Mrs. Blanche Skinner wish to thank all our many relatives, friends and neighbors for all the visits, phone calls, gifts, flowers, prayers. Everyone gave so freely during the week she spent at the hospital and also at the time of her death and funeral. And a special thanks to Reverend Cooper for officiating. Everything was so greatly appreciated by all.

Signed, Mr. C. E. Skinner, Mr. Charles C. Skinner and family, Mr. Volney Skinner and family, Mrs. Esther Parker and family, and Mrs. Mae Usery and family.

"SYMPATHY"
is the hardest word to write
SAY IT WITH FLOWERS"
Joe Loveless
FflorIST
10 N. Nevada 633 4653

City Approves New Art Gallery At Meet Tuesday

Colorado Springs willl have a new art gallery but it's not certain that it will have a new taxicab company.

Council Tuesday granted Leroy Hibbitts permission to use a present residence at 720 N. Nevada Ave. for a home occupation use.

Hibbitts said he planned to turn the first floor of the three story building into an art gallery which will house original works of art including sculptures. He said that he plans to bring in special exhibitions of European painters as well as American.

The principal block in the otherwise routine action was whether the business was commercial enough to have to remodel the structure to meet fire code requirements for commercial businesses.

After a long debate, council decided it was not and agreed to let the gallery be installed without the remodeling work.

Melvin J. Denton asked the city for permission to operate a new taxi-cab service in the city.

He was told that they would have to get permission from the Public Utilities Commission before coming to the city for a license. Mayor Harry Hoth said that if Denton got a PUC license for his Checker Cabs, he would not have to come before council for city licenses.

City Council Re-Schedules Public Hearing

City Council Tuesday rescheduled the public hearing on the controversial reopening of Costilla Street through Memorial Park.

The meeting had originally been scheduled for April 28, but in view of the marathon public hearing on the 64 Improvement District, Council elected to hold the meeting May 5.

The hearing will be held starting at 9:30 a.m. in the City Auditorium.

Mayor Harry Hoth explained that because of the large interest in the re-opening of the road, Council felt the City Auditorium hearing would give everyone a chance to be heard.

Monument Man Fined $200 In JP Court

Earl Elmer Gruber, 41, Monument was fined $200 and costs in Justice of the Peace H. C. McShane's court Tuesday for driving while under the influence of intoxicating liquor. The defendant was arrested by State Patrolman J. E. McDaniel 16 miles north of Colorado Springs April 4.

William Joseph Cleary Jr., 34, the Air Force Academy paid a $20 fine and costs for not yielding the right of way on Maizeland Rd. Thursday. John L. Baker was the state patrolman.

Police Officer J. C. Cates ticketed Anna Christine Mellen, 66, 21 N. Garland Ave. for hit and run April 5. The violation happened on North Tejon Street and a $15 fine and costs was imposed.

Making a left turn from the wrong lane cost Kenneth Dean Sluder, 36, of Pueblo $15 and costs. He was ticketed by State Patrolman C. W. Hubbard on Colorado Highway 29 April 8.

Cloughley Rosary Services Held Tonight

Rosary services will be held at 7:30 p.m. today in the Swan Funeral Home for Mrs. Mary Teresa Wright Cloughley, who died Monday at a local hospital.

A Requiem Mass will be sung at 9 a.m. Thursday in the Sacred Heart Roman Catholic Church with the Rt. Rev. John J. Gibbons, celebrant. Mrs. Cloughley will be buried in the Pax Christi section of Evergreen Cemetery.

Mrs. Cloughley formerly worked for the Colorado State Highway Department. She lived at 314 S. Bellevue St.

She was born in London, England, and had been a resident here for 30 years. Mrs. Cloughley attended grade and high schools in Denver.

Mrs. Cloughley was a member of the Sacred Heart Church.

She is survived by her husband Harry E. Cloughley and two sisters-in-law, Mrs. E. F. James of Kansas City, Mo., and Mrs. Fern Minor of Mansfield, Mo.

LEGAL NOTICE

MERLE DON'T THROW AWAY
NOTICE TO CREDITORS
Estate of ARTHUR VARNEY
(Deceased) No. V-215
All persons having claims against the above named estate are required to file them for allowance in the County Court, El Paso County, Colorado, before the 12th day of May, 1964 or said claims shall be forever barred.
Paul S. Fries
As Administrator of said Estate
Paul S. Fries, Attorney

Dividends Declared

Tuesday's Final Dividends Declared

	Rate	Pay. Rec.	Stk. of Pay.	Record able
INCREASED				
Wilcox Oil	$.1			$.22
IRREGULAR				
Lakota Sil	4%			5%
Mo Pub Ser	5%			6.12
Oxford Finan	5%			6.12
STOCK				
Howard Stra	5%			6.12
DEFERRED				
REGULAR				
Allied Mills	.50			.55
Beech Aire	.04			.04
Bird&Co	.12½			.12½
Dobbs Houses	.12½			.12½
Hanna M A	.25			.25
Household Fin	.50			.50
Househ Fin 4 pf	1.00			1.00
Househ Fin 5pf	1.25			1.25
Howard Stra pf	1.50			1.50
Lucas&Myers	.12½			.12½
McCord Corp	.40			.40
Melville Shoe	.25			.25
Mo Pub Serv	.50			.50
MSL Indust	.05			.05
Marpbls Co	.12½			.12½
North Am Car	.25			.25
Penn Sugar	.25			.25
Procter&Comb	.50			.50
Schering Corp	.12½			.12½
Security Ins Na(Bk	.10			.10
Stauffer Chem	.50			.50
Stauffer Ch pf	4.25			4.25

Mutual Funds

NEW YORK (AP) [illegible]

The following bid and asked quotations [illegible]

	Bid	Asked
Affiliated Fund	[illegible]	
Amer Business Shares		
Axe-Houghton A		
Axe-Houghton B		
Axe-Houghton Fund		
Axe-Houghton Stock		
Blue Ridge		
Boston Fund		
Bowling Green Fund		
Broad Street Invest		
Bullock Fund		
Canada General Fund		
Canadian Fund		
Capital Life Fund		
Century Shares Trust		
Chemical Fund		
Christiana Securities		
Colonial Energy Fund		
Colonial Income Fund		
Colonial Int'l Fund		
Colonial Tax Fund		
Commonwealth Stock		
Composite Bond&Stock		
Composite Fund		
Concord Growth Fund		
Delaware Fund		
Dividend Shares		
Dreyfus Fund		
Eaton&Howard Bal		
Eaton&Howard Stock		
Electronics Investment		
Energy Fund		
Equity Fund Inc		
Fidelity Fund		
Financial Industrial		
First Boston Corp		
First Mutual Bank		
Florida Mutual		
Fundamental Investors		
Futures Inc		
General Capital		
General Investors		
Group Securities:		
Aerospace Fund		
Automobile Shares		
Common Stock Fund		
Fully Administered		
Growth Industry		
Mutual Fund		
Special Investment		
Steel Fund		
Growth Industry Shares		
Guardian Fund		
Hamilton Funds:		
Series H-DA		
Series H-AM		
Series H-RM		
Income Fund of Boston		
Incorporated Income		
Incorporated Investors		
Institutional Bond		
Institutional Foundation		
Institutional Growth		
Investment Co of America		
Investment Trust of Boston		
Investors Mutual		
Investors Stock Fund		
Johnston Mutual		
Keystone Custodian Funds:		
B-1		
B-2		
B-3		
B-4		
K-1		
K-2		
S-1		
S-2		
S-3		
S-4		
Knickerbocker Fund		
Leverage Fund of Boston		
Loomis Sayles Fund		
Loomis Sayles Mutual		
Manhattan Bond Fund		
Massachusetts Investors Growth		
Massachusetts Investors Trust		
Mass Investors 2nd Fund		
Mutual Fund of Boston		
Mutual Income Fund		
Mutual Investment Fund		
Mutual Shares Corp		
National Investors		
National Security Series:		
Bond Series		
Income Series		
Preferred Stock		
Stock Series		
Growth Stock		
Speculative Series		
New England Fund		
New York Capital Fund		
Nucleonics Chemistry&Electronics		
Pace Fund		
Pacific Amer Fund		
Pacific Amer Investors		
Pacific Coast Fund		
Pine Street Fund		
Pioneer Fund		
Price Growth Stock		
Putnam Fund of Boston		
Quarterly Income Shares		
Republic Investors		
Scudder Fund of Canada		
Scudder Fund		
Selected American Shares		
Selected Income Shares		
Shareholders Trust of Boston		
Sovereign Investors		
State Street Investment		
Stein Roe&Farnham Bal		
Stein Roe&Farnham Stock		
Television Electronics Fund		
Texas Fund		
Transamerica Fund		
Twentieth Century Growth		
United Accumulative		
United Funds:		
Accum		
Income		
Science		
United Can		
United Gas Improvement		
United Income		
Value Line Fund		
Value Line Income		
Value Line Special Situations		
Vance Sanders Special		
Wall Street Investing		
Washington Mutual Investors		
Wellington Fund		
Wellington Equity		
Wisconsin Fund		

Denver Livestock

Hogs 900; very slow; barrows and gilts weak to 25 lower; sows not established; barrows and gilts 1-3 190-240 lbs 23.00 lbs 14.75-15.00; 1 to 3 190-240 lbs 14.25-14.75.

Sheep 500; at auction; slaughter spring lambs 25 higher, other unchanged; [illegible] steady; slaughter spring lambs prime 103-111 lbs 23.55 and 23.60; shorn slaughter lambs choice 110 lbs No. 1 pelts 20.00; [illegible] and utility 1.50-6.21; feeder lambs fancy 84-95 lbs 21.80-21.10.

Cattle 1,000; calves 25; slaughter steers under 1,250 lbs steady, over 1,250 lbs steady to 25 higher; heifers choice under 900 lbs strong to 25 higher, others slow; cows steady; slaughter steers choice 1,000-1,250 lbs 25.50-26.00; choice 1,150-1,450 lbs [illegible]; slaughter heifers choice 800 lbs [illegible]; cutter and utility cows 13.00-14.75; [illegible] 13.00-14.50; canners 12.00-13.00; feeder steers choice 600 lbs steers 20.50.

Colorado Springs Stock Exchange

Chicago Produce

Denver Produce

DENVER EGGS

DENVER BEANS

DENVER POTATOES

Earning Reports

Company	Period	Per Com 1964	Per Com 1963
Amer Rad & Std Sanitary	Qr Mar 31	.61	.55
Avery Prod Corp	Qr Feb 29	.20	.16
Colins & Aikman	Qr Feb 29	2.10	1.71
East Util Assn	mo Feb 29	3.40	2.70
Falstaff Brewing	Qr Mar 31	.60	.50
First West Finn	Qr Mar 31	.57	.46
Gen Electric Co	Qr Mar 31	.82	.70
Genisco Technol	Qr Mar 31	.39	.36
Henderson's Portn	Yr Feb	.77	.65
Hexcel Products	Qr Mar 31	.61	.46
Hughes & Hatcher	Yr Feb	.91	.76
Lone Star Mfg	Qr Mar 31	.80	.72
Kirby Petroleum	6 mo Jan	.68	.61
Lamb Ind	wk Mar	.29	.26
Loews Theatres	Qr Mar 31	.51	.46
M & M Wood Wk	wk Feb	.84	.65
Mallory Pr Mar	Yr Feb	.05	.96
Mar Indp Stores	Yr Jan	1.41	1.22
Missouri Pub Ser	mo Feb	.99	.98
Mail Boat Line	Qr Mar 31	.10	.10
Pacific Finance	Yr Dec	1.40	1.31
Pioneer Plastics	Yr Jan	.60	.46
Pioneer Service	Yr Dec	1.40	1.31
Raytheon Co	Qr Mar 31	.36	.31
Realtex Laboratory	Qr Mar 31	.06	.04
Safran Printing	Yr Feb	.30	.25
Southdown Inc	Yr Feb	1.40	1.31
South Gulf Util	6 mo Feb	.93	.83
Stanley Warner	Qr Mar 31	.41	.31
U S Vitmn & Pharm	Qr Feb	.13	.20
Wakefield Corp	Qr Feb	.30	.20
Weimin Corp	Qr Mar	.04	.03
Wyomissing Corp	Qr Mar	.14	.13

Company	Period	1963	1962
Bengert Stores	Yr Dec	1.40	1.31
Bridgeport Hydrau	Yr Dec	.20	.14
Comm Public Ser	Yr Dec	1.36	1.14
Consol Royalty Oil	Yr Dec	.6	.5
Fairc Bus Forms	Yr Dec	.5	.4
Grocery Store Pdt	Yr Dec	.3	.2
Hoover Co	Yr Dec	1.40	1.31
Mich Gas & Elec	Yr Dec	1.40	1.31
Morrison Knudsen	Yr Dec	.3	.2
Motor Co	Yr Dec	.3	.2
Paterson Parchment	Yr Dec	.2	.2
Pickwick Electric	Yr Dec	.2	.2
R T Cafe	Yr Dec	.2	.2
Republic Foods	Yr Dec	.2	.2
Royal Industries	Yr Dec	.2	.2
Speed-O-Print Bus	Yr Dec	.38	.43

We Recommend
Denver Real Estate Investment Assn.
—Return 5%
Ask us for
complete details
NEWMAN and CO.
Stock Exchange
Established 1927
Mining Exchange Bldg

Mostly Malarky

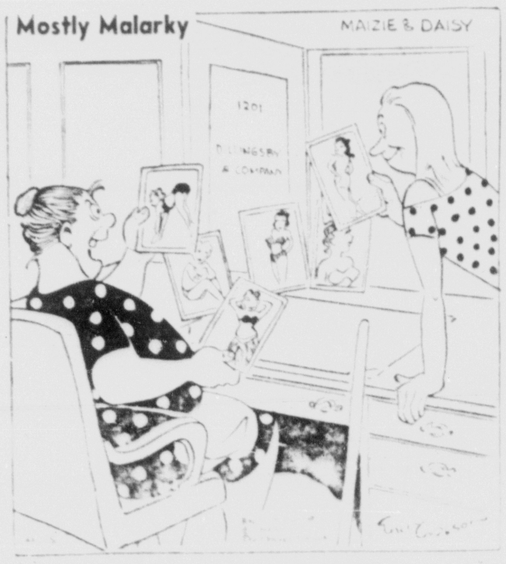

"That Mr. Billingsby certainly has an interestin' family."

Early Dip Seen Likely in Steel Demand This Year

By SAM DAWSON
AP Business News Analyst

NEW YORK (AP)—Busy steel mills have played a big part in boosting today's economy to record levels. But some are now warning that the industry might be in for an early summer.

Output normally dips from June to September for a number of reasons, such as vacations that close more customers plants each year. But this time there are some added ones that might advance the timetable.

There are rumors that the auto makers are planning an earlier changeover to new models. That would mean closing down auto plants for a while and changing the schedule for delivery of steel. Demand for steel would then slacken a bit earlier than usual since less would be needed for this year's models.

Still more uncertain a prospect is how upcoming labor negotiations with the autoworkers union might affect dealers' buying of this year's models. There is some talk of a possible buildup in stocks as a hedge against the chance of a strike.

An auto strike in itself would affect the steel industry quickly and drastically, since Detroit is a major customer.

Steel salesmen also are increasingly up against new thinking by customers on inventories. Most users now are playing cautious and keeping stocks to a minimum. They know that steel shortages are most unlikely. They can wait to see how their own prospects look in the fall without putting in orders in late spring or early summer.

Thus it is assumed that most orders the mills are now getting, and that are keeping them going at a highly prosperous pace, are for use by the customers in the spring months.

And inventory thinking also is based on knowledge that if steel somehow should get hard to come by quickly, various substitutes are available for a large number of end uses.

First National Board Approves 2-1 Stock Split

H. Chase Stone, president, announced today that the First National Bank's board of directors has voted approval of a 2-for-1 split of the bank's capital stock. The action, requiring shareholders' approval, will be voted upon at a special meeting of shareholders at 5 p.m. Tuesday, May 5.

The contemplated dividend increase, not requiring Shareholders approval, will result in a 25 per cent increase over the June dividend paid a year ago. It is anticipated that the new schedule will call for a quarterly dividend payment of 25 cents per share on the new shares.

If approved by the shareholders, the stock split action will authorize the issuance of 150,000 additional shares, and increase the total number of outstanding shares to 300,000. At the same time the par value will be reduced from $10 per share to $5 per share. This change in capital structure of the First National Bank will leave the capital stock at its present figure of $1 million. The back surplus is $2 million.

Stone, in commenting on the proposed split and dividend increase, noted, "through this move we hope to further broaden our base of stock ownership and pay the realistic quarterly dividend, which will be consistent with the increased earnings and growth of the First National Bank."

Nine years of education is compulsory in Japan — six on the elementary level and three years of secondary schooling.

SALLY'S GOT A SECRET!
Have You Been In?
232 N. Tejon
Across from Acacia Park

MOVING
Call Cowen
632-7694

CHOOSE from 21 MODELS
HANDCRAFTED ZENITH COLOR TV
No Printed Circuits
FREE HOME TRIAL on request
For only $1.00 a week more than Black & White you can own the FINEST COLOR TV... ZENITH from $495 even less with trade
TV SPECIALISTS
And Appliances, Inc.
330-332 N. Tejon Dial 633-8229

Spring Paint Colors
SALE
UNBELIEVABLE SAVINGS!!!

FLORMAN'S HIGH LINE
The Paint for Appearance, Durability.
FREE — 9 x 12 PLASTIC DROP CLOTH with Each Gal. (Limit 2 per Customer)
COLORS. Reg. 8.95 Gal. — Sale 5.88 Gal.
4.88 GAL. Reg. 6.95 Gal.

FLORMAN'S SPRAY ENAMEL only 77c Reg. 1.39
16 BEAUTIFUL COLORS TO CHOOSE FROM

FLORMAN'S FLO-CO-SHEEN
• Tough, Durable, Velvet Finish
• Easy to Apply with Brush or Roller
• Dries to a Smooth Finish in 30 Minutes
Reg. 5.95 Gal. - 1.75 Qt.
3.79 GAL. 1.09 QT.

FLORMAN'S SEMI-GLOSS
Beautiful, Durable, Low Lustre in more than 900 Decorator Colors. Quick-Drying and One Coat Covers. Washable. Ideal for Kitchen and Bathroom Walls, Woodwork and Wooden Furniture.
WILL MATCH PERFECTLY WITH FLORMAN'S FLAT WALL PAINT
4.88 GAL.

STEEL FOLDING TABLE
IDEAL FOR PICNICS, CAMPING, PATIO OR FOR EXTRA TABLE WHEN COMPANY COMES.
5 FT. LONG ONLY 5.99 Ea.

FRAMED PICTURES
Choose from a wide variety of paintings by famous artists, such as Robert Woods, Gravie, and many more. Pictures are set in decorator frames to fit any setting. FROM 12.95
24x36 — Reg. 15.95 Spec. 12.95
24x47 — Reg. 24.95 Spec. 18.95

DOOR MIRROR TUB ENCLOSURE
FULL 16 x 60 SIZE
Beveled Edges
Copper Backing
Baked-on Enamel Finish
10-Year Guarantee
REG. 10.95
6.99

A lovely, efficient addition to your bathroom. Convenience and beauty.
All in One Unit.
Reg. 48.95
YOURS Now For Only
34.95

MASKING TAPE 60-YD. ROLL SALE 69c
3" VARNISH BRUSH Reg. 3.19 1.95 Save 1.24
7" ROLLER & TRAY SET 77c Reg. 1.45
IDEAL FOR THE DO-IT-YOURSELFER
WIRE BRUSH Durable Wire Bristles for Scraping Dirt, Rust Scales Before Painting. 39c Reg. 59c
6-Ft. STEP LADDER
Select Kiln-Dried Lumber. Strong, Sturdy Treads, Fully Rodded for Extra Strength. Has Shelf for Tools and Paints. Reg. 8.79 4.88
2-Ft STEP STOOL Sturdy 2 Ft. Reg. 2.89 1.88
Wood Ladder, Select, Straight Grained Fir, Folds. STEEL REINFORCED
PAINT THINNER Reg. 86c Gal. 69c
Thin Paint, Varnish, Enamel and Clean Brushes
EPOXY GLUE Reg. 98c 69c
Repairs Everything. Transparent, Waterproof, Flexible, Won't Shrink.

BOY'S GLASS & PAINT
17 So. Wahsatch Phone 636-3363

Steer Hunt Staged At Albany, Georgia

ALBANY, Ga. (AP) — County Commissioner Gil Barrett knew there was danger when a policeman on his car radio said "Shoot to kill."

"I'll try to hit him in the front legs," the radio blared Tuesday as Barrett and another man fired carbine shots at a steer that had escaped a compound at a packing plant.

Barrett joined in the chase and shot the steer once with a carbine. The steer rushed him, and from nearby a policeman fired another three times. The steer fell dead.

"I'm glad he didn't miss," Barrett said. "That steer weighed every bit of 1,300 pounds."

Barrett said he realized then it wasn't a man the police were chasing. A berserk Brahma steer had escaped a compound at a packing plant.

Chimpanzees use a large variety of calls, among them a low-pitched "hoo" of greeting, according to National Geographic.

Television Programs

The Gazette Telegraph receives all information listed below from the radio and television stations directly. This newspaper cannot assume responsibility for the accuracy of any of the listings since it is the common practice of all radio and television stations to make last minute revisions without conforming to newspaper deadlines.

KRDO-TV (ABC)	13	KKTV (CBS)	11	KOAA-TV (NBC)	5

4:00	Leave It to Beaver	Baptist Church	Report
4:15	Leave It to Beaver	Baptist Church	Report
4:30	Ozzie & Harriet	Suspense	The Virginian
4:45	Ozzie & Harriet	Suspense	The Virginian
5:00	Patty Duke	Beverly Hillbillies	The Virginian
5:15	Patty Duke	Beverly Hillbillies	The Virginian
5:30	Farmer's Daughter	Dick Van Dyke	The Virginian
5:45	Farmer's Daughter	Dick Van Dyke	The Virginian
6:00	Ben Casey	Danny Kaye Show	Espionage
6:15	Ben Casey	Danny Kaye Show	Espionage
6:30	Ben Casey	Danny Kaye Show	Espionage
6:45	Ben Casey	Danny Kaye Show	Espionage
7:00	Dick Powell Theatre	Rawhide	Eleventh Hour
7:15	Dick Powell Theatre	Rawhide	Eleventh Hour
7:30	Dick Powell Theatre	Rawhide	Eleventh Hour
7:45	Dick Powell Theatre	Rawhide	Eleventh Hour
8:00	Weather - News	News	News - Weather
8:15	News	Weather - Sports	Tonight Show
8:30	"Apache War Smoke"	CBS Reports	Tonight Show
8:45	"Apache War Smoke"	CBS Reports	Tonight Show
9:00	"Apache War Smoke"	CBS Reports	Tonight Show
9:15	"Apache War Smoke"	CBS Reports	Tonight Show
9:30	"Apache War Smoke"	CBS Reports	Tonight Show
9:45	"Apache War Smoke"	CBS Special	Tonight Show

THURSDAY

7:00		Morning News	Say When
7:15		Mike Wallace	Say When — cont.
7:30	Price Is Right	I Love Lucy	Word for Word
7:45	Price Is Right	I Love Lucy	Word for Word
8:00	Get the Message	Jack La Lanne	Concentration
8:15	Get the Message	Jack La Lanne	Concentration
8:30	Missing Link	Pete & Gladys	Jeopardy
8:45	Missing Link	Pete & Gladys	Jeopardy
9:00	Father Knows Best	Love of Life	1st Impression
9:15	Father Knows Best	Love of Life — News	1st Impression
9:30	Dream House	Search	Dough Re Mi
9:45	Dream House	Guiding Light	Consequences
10:00	Travelogue	Strangers	Operation Classroom
10:15	Travelogue	Strangers — Popeye	Operation Classroom
10:30	Cartoons	As World Turns	Ann Sothern
10:45	News	As World Turns	Ann Sothern
11:00	Leave It to Beaver	Password	Let's Make a Deal — News
11:15	Leave It to Beaver	Password	Deal — News
11:30	Day in Court	Houseparty	The Doctors
11:45	Day in Court — News	Houseparty	The Doctors
12:00	Queen for a Day	To Tell the Truth	Loretta Young
12:15	Queen for a Day	Truth — News	Loretta Young
12:30	Who Do You Trust	Edge of Night	You Don't Say
12:45	Who Do You Trust	Edge of Night	You Don't Say
1:00	Apache War Smoke	Secret Storm	One More Tomorrow
1:15	Apache War Smoke	Secret Storm	Tomorrow
1:30	Apache War Smoke	Bingo	Tomorrow
1:45	Apache War Smoke	Bingo — News	Tomorrow
2:00	Apache War Smoke	Party Line	Tomorrow
2:15	Apache War Smoke	Party Line	Tomorrow
2:30	Apache War Smoke	Playhouse	For Women Only
2:45	Apache War Smoke	Playhouse	For Women Only
4:00	Trail Master	Blinky — Popeye	Match Game
4:15	Trail Master	Blinky — Popeye	Game — News
4:30	Trail Master	Blinky — Popeye	Danny Thomas
4:45	Trail Master	Blinky — Popeye	Danny Thomas
5:00	Mickey Mouse	Huckleberry Hound	Huckleberry Hound
5:15	Mickey Mouse	Huckleberry Hound	Huckleberry Hound
5:30	Ron Cochran — News	Commentators	Huntley — Brinkley
5:45	News - Sports - Weather	Newsroom	Brinkley
6:00	Leave It to Beaver	Great Adventure	Report
6:15	Leave It to Beaver	Great Adventure	Report
6:30	The Flintstones	Great Adventure	Dr. Kildare
6:45	The Flintstones	Great Adventure	Dr. Kildare
7:00	Donna Reed	Perry Mason	Dr. Kildare
7:15	Donna Reed	Perry Mason	Dr. Kildare
7:30	My Three Sons	Perry Mason	Hazel
7:45	My Three Sons	Perry Mason	Hazel
8:00	Ensign O'Toole	The Nurses	Suspense Theatre
8:15	Ensign O'Toole	The Nurses	Suspense Theatre
8:30	Jimmy Dean	The Nurses	Suspense Theatre
8:45	Jimmy Dean	The Nurses	Suspense Theatre
9:00	Jimmy Dean	Colo. Wildlife	Temple Houston
9:15	Jimmy Dean	Colo. Wildlife	Temple Houston
9:30	Fractured Flickers	Probe	Temple Houston
9:45	Fractured Flickers	Probe	Temple Houston
10:00	News - Weather	News	News - Weather
10:15	News - Sports	Weather - Sports	Tonight Show
10:30	"Phantom of the	Last Outpost	Tonight Show
10:45	Rue Morgue	Last Outpost	Tonight Show
11:00	Rue Morgue	Last Outpost	Tonight Show
11:15	Rue Morgue	Last Outpost	Tonight Show
11:30	Rue Morgue	Sign Off	Tonight Show
11:45	Rue Morgue		Tonight Show

RADIO PROGRAMS

KSSS—740 Kc.— NEWS: 6, 6:30, 7, 7:30, 8, 8:30, 9:30, 10, 10:30, 11:30 a.m.; 12 noon, 12:30, 1:30, 2:30, 3:30, 6:30, 7:30, 8:30, 10:30, 11:30 p.m. and 12:30 a.m. SPORTS: 7:40 a.m. and 9:30 p.m. Sign Off 1 a.m.

6:15	Wake Up Club	9:55	Jo Ann's Party Line	4:30	Traffic Jam	6:45	CS at Night
9:45	Bright & Blue	12:15	Sweet & Swing	6:00	CS at Night	10:00	Music for Lovers
				6:15	F. Lewis Jr		

KRDO—1240 Kc.— NEWS: 5:30, 6:15, 6:45, 7:15, 8, 8:30 a.m. and on the hour 9 a.m. thru 12 noon, and 2 to 6 p.m., 8, 9, 10 p.m. and 12 midnight. DATELINE: 9:30, 11:30 a.m., and 3:30 p.m. SPORTS: 5:33, 7:20 a.m. and 5:35 p.m. WEATHER: 6:30, 7:10, 7:40, 8:15 a.m., 4:45 and 6:15 p.m.

6:15	Wall Street	5:00	Skip	2:05	Wall Street	6:20	Wall Street
6:25	Cullen's Adventure	5:55	Stephenson Ft. Carson	2:10	Skip Stephenson	6:25	Cullen's Adventure
6:30	Life Line		Report	2:30	Mayor's	6:30	Life Line
6:45	Navy	6:00	Yawn Patrol		Report	6:45	All Kinds of Music
	Swings	6:20	Music	2:40	Skip		
7:00	Pops Concert	7:55	Vern Joyner		Stephenson	7:00	Pops Concert
12:05	Christophers & Sign Off	8:10	Wall Street	4:05	Vern Joyner	7:05	Christophers & Sign Off
	THURSDAY	11:05	Vern Joyner	5:35	Hal McMillian		
4:55	Portals of Prayer	12:15	Morning Party Line				

KVOR—1300 Kc.—92.9 Megacycles

(CBS, ABC, IMN) NEWS: On the hour 1 a.m. thru 6 p.m.; 6:30 a.m. Monday, Wednesday, Friday; 7:25, 7:30, 7:50 a.m.; 8, 9:55, 10:55 p.m. and 12 midnight. SPORTS: 7:55 a.m.; 5:30, 5:58, 6:31, 7:20 p.m. WEATHER: 7:10, 7:45 a.m.; 12:15 p.m.

6:15	Bible Word	5:45	Ranch to Market	12:55	Hollywood Houseparty	4:34	Swingalong
6:45	Bandstand			1:10		5:45	L. Thomas
7:00	F. Morgan	6:15	Swingalong	1:30	Woman's World	6:15	Bible Word
7:15	M. Kalb	8:25	Hemingway			6:46	Bandstand
7:35	Dimension	8:30	Swingalong	1:35	C. Moore	7:00	F. Morgan
7:40	Pat Boone	8:45	P. Harvey	1:45	Broadmoor	7:15	M. Kalb
8:10	Music	8:55	Fashion Report	2:10	Campus Room	7:35	Dimension
9:00	Town & Country	9:10	A. Godfrey	2:30	Fashion	8:10	Pat Boone
10:50	Ft. Carson	10:10	Up Date		Notes	9:00	Music
11:00	Town and Country	10:30	Dear Abby	2:35	Romeo		Town and Country
	THURSDAY	11:10	Open Circuit		Room	10:50	Ft. Carson
12:05	Town & Country	11:30	Women of Washington	3:10	Folk Song	11:00	Town and Country
		11:35	Open Circuit	3:30	Close Up		
				3:55	Folk Song		
				4:15	Swingalong		
				4:30	Sidelights		

KYSN—1460 Kc.— NEWS AND WEATHER: 55 past the hour. HEADLINES AND WEATHER: 9:27 a.m. thru 2:27 p.m.; 6:27 p.m. thru 11:27 p.m. SPORTS, HEADLINES AND WEATHER: 6:25 thru 8:25 a.m.; 3:25 thru 5:25 p.m. WEATHER: 15 and 45 past the hour. SKI REPORT: Friday 6:30 and 8:30 p.m.; Saturday 8:30 a.m. and 12:30 p.m. ROAD REPORTS: Within the weather as conditions warrant. FISHING AND HUNTING FORECAST: 5:25 Friday.

6:00	C. Hale	5:00	S. Campbell	7:00	Gene Towne	8:00	R. Roberts
8:00	R. Roberts	9:00	Gene Towne	4:00	Hit Parade		
	THURSDAY	11:00	J. Schafer	6:00	C. Hale		

KRYT—1530 Kc.— NEWS: 12:15 and 5 p.m. Military and government news at 20 minutes before the hour. WEATHER: 7:15, 8:15, 10:15, 11:15 a.m.; 12:20 and 5:05 p.m. Sign off 6:30 p.m.

	THURSDAY	9:00	D. Fledger	12:00	Mid-day Melodies	1:00	Albums of Music
6:00	Morning Show						

KPIK—1580 Kc.— NEWS: 7 a.m., and at 55 min. and 30 min. after the hour. SPORTS: 7:45 a.m. and 4:25 p.m. WEATHER: 15 min. after the hour.

6:45	J. Drennan	1:00	M. Adams	5:25	Evangelistic		
9:00	G. Jones	4:30	CS Hayride	5:30	Sign Off		

KRCC—FM—91.3 Megacycles

5:00	Sign On	5:30	Class Room	6:30	Dinner	8:00	Symphony
5:05	Campus News	5:45	U.S. Army Bandstand		Music	10:00	News-Wea
5:15	Music	6:00	Paris Startime	7:00	Interview	10:15	This I Be- lieve - S. O.
				7:15	Music		
				7:45	Interview		

KLST—FM—94.3 Megacycles

6:00	Coin News	12:00	Sign Off	12:00	Ft. Carson Report	6:30	Financial Facts
6:30	Financial Facts		THURSDAY			6:35	Stereo Music
6:35	Stereo Music	9:00	Sign On	12:15	Capsul		
		9:01	Stereo Music	12:45	Stereo Music	12:00	Sign Off

KFMH-FM—96.5 Meg.— News, Weather 8:00, 10:00, 12:00, 2:00, 4:00 and 6:00

6:05	Dinner Concert	10:00	Serenade	1:00	World of Music	8:00	Symphony Hall
7:00	Wings of Song		THURSDAY	2:05	By Request	9:00	Encore
7:30	Overture	8:00	Sunny Side	2:30	Intermezzo	9:30	Command Perform.
8:00	Symphony Hall	9:00	Bridwy to Hollywood	4:10	Coca-Cola Time	10:00	Starlight Serenade
9:00	Encore	10:05	Concert	5:00	Dinner Concert		
9:30	Command Perform.	11:25	Maz. Carpt	6:05	Concerto		
		11:30	Think Young	7:00	Overture		
		12:10	Melodies	7:30			

KCMS-FM 102.7 Meg.; AM 1490 Kc.

6:00	Dinner Music		THURSDAY	4:00	Voice of Music America	8:15	p.m. Concert
7:00	Recordings	8:00	Marches			9:30	New Records
7:15	Showtime	8:15	a.m. Show until noon	4:15	Stereo	10:00	Music
8:00	Voice of America	8:40	School News	5:30	Dinner Music	11:00	Sign Off
8:15	p.m. Concert	9:20	Wall Street	5:55	Wall Street		
9:30	New Records	11:15	Voice of America	6:00	Dinner		
10:00	Music	12:00	Melody Matinee	7:00	p.m. Music		
11:00	Sign Off	3:00	FM Stereo	7:30	Show Time		
				8:00	Voice of America		

The Neighbors

By George Clark

"Oh, stay and talk awhile. On a Spring day like this they don't hear a word I say."

A newborn bear cub is smaller than a new porcupine.

Brazil Promised More U.S. Aid if It Cooperates

By ARY MOLEON

WASHINGTON (AP) — The United States was reported ready today to provide substantial economic aid to Brazil if President Humberto Castello Branco adopts effective belt-tightening measures.

Castello Branco takes his presidential oath today. He has been given the most sweeping powers ever granted a Brazilian chief executive.

The United States and other sources of financial aid are holding up almost $500 million dollars in assistance to Brazil due to runaway inflation there.

Fiscal reform is regarded in Washington as one of Brazil's most urgent needs.

The United States and other sources held up economic aid last year when now ousted President Joao Goulart failed to fulfill a pledged economic stabilization program.

Washington withheld $224.5 million for balance of payments support. European countries and Japan were expected to produce an additional $100 million in aid but a Brazilian mission to Europe failed to get it shortly before Goulart's downfall.

Secretary of State Dean Rusk said at his last news conference the United States is ready to work very closely with the new government of Brazil in tackling Brazil's difficult problems of economic and social development.

A first move is expected with the appointment of a new Brazilian ambassador to Washington.

Nixon Proposes Stronger U.S. Power Attitude

NEW YORK (AP) — Richard M. Nixon, arriving home today from a 3½-week business trip to a number of Asian and European countries, said the United States should adopt a "harder and stronger" attitude toward Communist aggression in Asia.

The former vice president, speaking to newsmen at John F. Kennedy International Airport, criticized Sen. J. William Fulbright, D-Ark., chairman of the Senate Foreign Relations Committee.

Nixon, a Republican, said Fulbright recently called for a more "flexible, softer line" toward communism.

"We should strengthen our policy toward Communist activities in Asia rather than move along the lines suggested by Sen. Fulbright," Nixon said.

Nixon, who is frequently mentioned for the Republican presidential nomination this year although he says he is not a candidate, told newsmen he "will give some major recommendations with regard to United States foreign policy" in speeches to the New York Chamber of Commerce Thursday and the American Society of Newspaper Editors in Washington, D. C., Saturday.

For Want Ads, Dial — 632-4641

ZENITH
AMERICA'S NO. 1 TV!
Sales and Service
Genuine Zenith Parts used in your Zenith TV when repaired by us
Gordon Shouse TV
Golf Acres Shopping Center
633-6422

99.95
ADMIRAL
The "PLAYMATE II"
Model P1104
Portable TV
OPEN MON. & FRI. NIGHTS 'TIL 9 P.M.

SERVING THE ENTIRE COLORADO SPRINGS AREA
TOWER TV & Radio Service, Inc.
Sales - Service - Rentals
2202 E. PLATTE 634-5116

Candle Light Inn
Is Now Serving
LUNCH
11:30 a.m. till 1:30 p.m.
Monday thru Friday
DINNERS
5 P.M. to 10 P.M.
Saturday till Midnight
• Banquet facilities available
• Cocktails 11:30 a.m. to 2 a.m. Daily
SAMMY COLON
Nightly
at the Piano Bar
CLOSED SUNDAYS
For Reservations 634-1522
3800 N. Nevada

Thursday's
95¢ Special Luncheon 95¢
Serving from 11 a.m.
Meat Loaf With Mushroom Gravy
Chicken Gumbo or Minnestrone Soup
Coffee Desert
GIUSEPPE'S
Pizza—Sandwiches—Spaghetti
122 S. Cascade

Frank's Famous
OUTPOST RESTAURANT
3840 North Nevada
Luncheon - Dinner - Supper
The Best Food in the Pikes Peak Region and at Popular Prices
632-2366

The BROADMOOR THEATRE
—STARTS— TONITE!
Rock HUDSON
Paula PRENTISS
in a HOWARD HAWKS production
"MAN'S FAVORITE SPORT?"
TECHNICOLOR
MARIA PERSCHY • CHARLENE HOLT
DAILY AT 8:00 P.M.—MATINEE SUN. 2:30

CHUCK WANES'
REAL LIVE
HOOTNANNY
EVERY THURSDAY NIGHT
FROM 8:00 TO 10:00 AT THE
KRAZY KAT
3905 N. NEVADA
BROADCAST LIVE ON
KSSS
740 ON YOUR RADIO DIAL
FEATURING
• ACHILLES & FEY
• LESLIE
• BILL BUCKLEY
AND MANY MORE

GALA REOPENING
STARTING TONIGHT!
FIRST RUN! NEVER SHOWN BEFORE!
YOU READ ABOUT HER IN PLAYBOY MAGAZINE
JAYNE MANSFIELD
Shown At 7:40 10:02
SEE THE UNCUT... UNCENSORED EUROPEAN VERSION OF—
"PROMISES! PROMISES!"
Starring JAYNE MANSFIELD • MARIE McDONALD TOMMY NOONAN
ADULTS ONLY!
PLUS 2nd HITS
JEFFREY HUNTER "THE MAN FROM GALVESTON" AT 9:05
GATES 6:30 SHOWS 7:30
STARLITE DRIVE-IN
ADULTS ONLY — 75c —

Cooper
ST. NO. NEVADA AVE.
Doors open 12:45 $1.00 to 6, then $1.25
LAST 2 DAYS
jean simmons robert preston all the way home
Features 1:09, 3:15, 5:21, 7:27, 9:33
STARTING FRIDAY . . .
KYSN'S JERRY SHAFER and the "Top 20 Show" broadcast from lobby Friday 4 to 6—Free Prizes!
ELVIS PRESLEY
in two roles for the first time!
IT'S MOUNTAIN SMOOCHIN'
as Elvis joins his mountain kinfolk for a hilarious hoedown!
KISSIN' COUSINS
Panavision Metro Color
25c parking refund after 6 p.m. Please present parking ticket to theatre cashier when purchasing admission ticket.

UTE
320 E. PIKES PEAK AVE.
Doors open 12:45 75c to 6, then $1.00
LAST DAY MONDO CANE
ADULT ADMISSIONS ONLY
3 ACADEMY AWARDS
STARTS TOMORROW!
Best Actress Best Supporting Actor Best Cinematography
Co-starring Patricia Neal Melvyn Douglas
HUD is a real hunk of man...He drives a Cadillac with one hand has a girl in the other...and gets what he wants whatever it costs someone else! Everyone thought Hud a hero till the violent night he turned on Alma!
PAUL NEWMAN IS "HUD"!
THE MAN WITH THE BARBED WIRE SOUL!

NOW AT YOUR WESTLAND THEATRES
★ STARTS TODAY ★
A NEW HIGH IN HARROWING SHOCK-SUSPENSE!
WARNING: 'STRAIT-JACKET' VIVIDLY DEPICTS AX MURDERS!
COLUMBIA PICTURES presents
STRAIT-JACKET
starring JOAN CRAWFORD co-starring DIANE BAKER · LEIF ERICKSON
Strait-Jacket at 1:00 3:08 5:16 7:24 9:38
Extra! "STAGE DOOR MaGOO" Plus "Italy's Wonderful Sardina"
ADULTS 75c TIL 6 • BOX OFFICE OPENS 12:45 P.M.
CHIEF A WESTLAND THEATRE

PEAK 1150 E. PIKES PEAK 633-4411
Tom Jones
In Color
At 1:13, 3:53, 6:33, 9:13
"4 OSCARS"
BEST PICTURE!
BEST DIRECTOR!
BEST SCREEN PLAY — BEST MUSICAL SCORE
Doors 12:45 — Shows from 1:00
$1.00 Till 6 Then $1.25
Students - Military $1.00

Drive-in Theatres
— GATES OPEN 6:30 — SHOWS 7:30 —

AIRCADIA 3201 E. HIGHWAY 24 634-0792
ADULTS 75c
Nominated for fun and laffs!!
DEAN MARTIN and CAROL BURNETT in
"Who's Been Sleeping in My Bed?"
THE HOTTEST QUESTION OF THE DAY
TECHNICOLOR
FUN STARTS 7:40 P.M.!
PLUS Headline Story of COSTA NOSTRA! "JOHNNY COOL" action at 9:40!

8th STREET 8th ST. & BROOKSIDE 634-5315
ADULTS 75c
ACADEMY AWARD WINNER
BEST ACTOR OF YEAR!
SIDNEY POITIER
in his award winning role
NOMINATED FOR BEST PICTURE AWARD
Sidney Poitier
RALPH NELSON'S Lilies of the Field
SHOWN AT 7:40 ONLY
PLUS 2nd HIT! MARTY ROBBINS "BALLAD OF A GUNFIGHTER" AT 9:25
EXTRA Academy Award Cartoon — "THE CRITIC" —

SKY VIEW 1600 SOUTH 21st 633-9616
They've Moved Over For More Fun!
2 ALL TIME GREAT THRILLS
JACK LEMMON SHIRLEY MacLAINE BILLY WILDER'S IRMA la DOUCE
SHOWN AT 7:20 ONLY
MARILYN MONROE TONY CURTIS JACK LEMMON
in a BILLY WILDER production
SOME LIKE IT HOT
At 9:55
— ADULTS $1.00 — CHILDREN FREE —

VISTA VIEW ACROSS FROM SECURITY 392-8175
2 BIG HITS 2
ADULTS 75c — KIDS FREE
JERRY LEWIS as THE NUTTY PROFESSOR
its the great one! JACKIE GLEASON —IN— 'GIGOT'
SHOWN AT 9:37
At 7:40 Only!

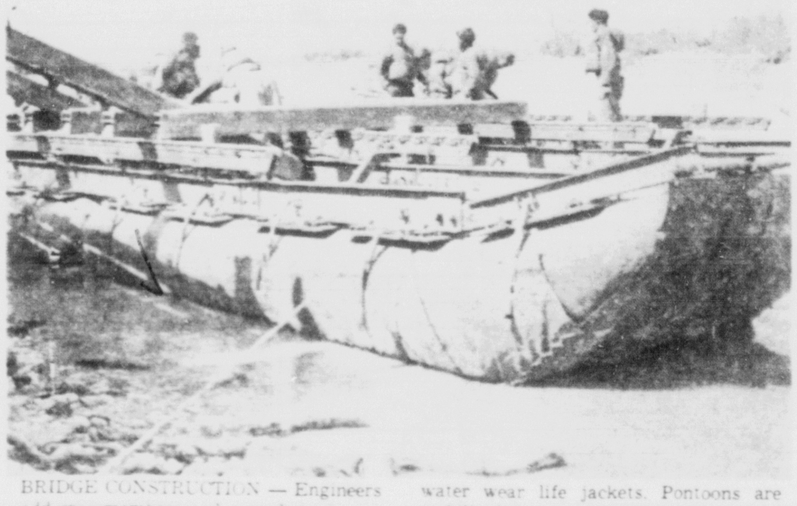

BRIDGE CONSTRUCTION — Engineers add crossmembers and a roadway in one of the last steps in construction. As a safety precaution, men working over water wear life jackets. Pontoons are stabilized by strong ropes anchored to shore (lower left). (U. S. Army Photo)

Teamwork Spells Success For 'Operation Crossover'

Bridges are made of wood and metal—but they are built by men. For the men of Ft. Carson's 5th Infantry Division (Mech) 7th Engineer Battalion, the month of April meant "Operation Crossover."

A few days before April began, elements of the 7th, led by Lt. Col. Cecil C. Baldwin, battalion commander, moved in convoy through mountain passes bound for the Grand Junction-Fruita, Colorado area.

Their mission was to construct bridges across the Colorado River. "Operation Crossover" was a massive training exercise for the soldier-engineers preparing for Exercise Desert Strike in the Mohave Desert later this spring.

The 5th Division, the 7th's parent unit, will cross the Colorado River enroute to exercise area in California.

During "Crossover" each engineer company in the battalion constructed an M4T6 bridge—pontoon bridge using inflatable rubber floats with metal roadways.

They also trained with assault boats and assembled tactical rafts, used in transporting heavy equipment across the water during combat situations.

The key word during the operation was "teamwork." Engineer units depend on all soldiers working together as a team to perform a task. With tons of specialized heavy equipment and hundreds of components the 7th Engineers organized themselves into teams and began their work.

Yards of thick rubber pontoons were smoothed out on the ground and soon they began to take shape as nearby compressors pumped them full of air. Drivers maneuvered their trucks laden with road ways and crossmembers into position.

As the metal pieces for a section were laid in place, men with sledge hammers were everywhere, fitting heavy metal pins and pounding them home.

As each section was completed, a waiting crance hoisted it into the water, where bridge erection boats pushed them gently to the opposite shore where the bridge was gradually taking shape, building gradually to the assembly shore.

The boats, piloted by other engineers, are powered by 102 horsepower Grey Marine Express engines. They act as small tug boats, holding sections in place while men on the structure secure them.

Throughout the operation, weather presented intermittent adverse conditions, pouring occasional rain mixed with snow on the area.

The Grand Junction-Fruita area was selected because the terrain presents problems similar to those the engineers will encounter on Exercise Desert Strike. The Colorado River at Fruita is fast-flowing and wide.

Local spectators (which every contruction unit, military and civilian seems to attract) watched from both banks as life jacketclad soldiers manhandled the heavy metal pieces into position. An M4T6 bridge takes roughly nine hours to construct, depending on weather conditions and the experience of the workers.

According to Col. Baldwin, the exercise could not have been possible without the cooperation of private landowners whose land they used.

But, in the last analysis, it was the team effort of the 7th Engineer Battalion that spelled success for "Operatin Crossover."

Netherlands Governor to Get AFA Briefing

Lt. Gen. Van Dell Wall Bake, the Royal Netherlands Military Academy, will receive a thorough briefing on operation of the Air Force Academy April 21.

Gen. Blake is touring military training installations to obtain an overall review of the U.S. system of officer education.

At the Academy, he will be briefed on the mission and objectives, curriculum, faculty, methods of instruction, military training, use of training devices, and many other facets of the military, academic, and physical training programs.

The general will also tour various academic departments.

The Royal Netherlands Military Academy presently supplies officers for both the Dutch Air Force and Army.

Gen. Bake graduated from the Academy in 1931.

WORLD'S BIGGEST CHEESE

LANGES CORNERS, Wis. (UPI) — Wisconsin will be 17½ tons lighter today when the world's biggest cheese — a mammoth cheddar — starts its long journey to the New York World's Fair.

300 Miners to End Tennessee Coal Mine Strike

By HAMILTON GREGORY

WHITEWELL, Tenn. (AP) — Some 300 coal miners will return to work soon, ending southeast Tennessee's longest and bloodiest coalfield strike, a union official says.

It will be an economic stimulant for this Appalachian Mountain area's struggle against poverty.

Albert Pass, secretary-treasurer of District 19 of the United Mine Workers Union, announced Tuesday that five locals had signed contracts with operators who are subleasing land.

Stamper Collins of Oak Ridge, head of Whitwell Mining Co., said he had signed a contract and planned to hire 50 men initially. He said the dozen men who sublease land from him may have signed contracts also.

The strike began Dec. 26, 1962, when 600 miners walked out to back up demands for new agreements.

Violence has stemmed chiefly from operations of Grundy Mining Co., a small firm which has continued to operate with the help of court orders forbidding UMW picketing. The 150 Grundy employes are members of the rival Southern Labor Union.

Bombings, stabbings and similar incidents were regular nightly occurrences during the past year. Violence reached a peak last summer when three men were slain.

Pass said the new coal mines had signed the 1964 UMS national contract. In negotiations prior to the strike, operators contended they could not pay the UMW's scale and compete with mechanized western Kentucky mines.

The strike was called to win approval of the UMW's scale of $23.44 to $26.40 per day, plus 40 cents per ton royalty to the UM welfare fund. The operators countered with $20.12 per day, the government minimum wage, plus 8-12 cents royalty and company-paid insurance.

Even if all striking miners return to work, the coal produced will be only a trickle compared to what poured from the mountains in the days after World War II when 4,000 miners toiled in southeast Tennessee.

Hundreds of men, aside from the strikers, are jobless because mountain mines were closed in the face of mechanized competition from the central Plains states.

Though Kuwait, sandwiched between Iraq and Saudi Arabia, covers only 6,000 square miles, it is the world's fourth largest oil producer.

EARLY WARNING SYSTEM

AYAMONTE, Spain (UPI) — A barber here was badly frightened by an earth tremor in this southern Spanish town last month so he rigged up his own earthquake early warning system.

The barber heard that hens somehow felt that an earthquake was about to occur moments before it actually struck, so he bought a fat fowl and tied one of her legs to his bed.

When he came home last night all he found was a brown paper bag containing the hen's feathers.

For Want Ads, Dial — 632-4641

FREED

JAKARTA (AP) — Foreign correspondent Robert K. McCabe of Newsweek, who was jailed for 28 hours on charges of subversion this week, left Jakarta today for his base in Hong Kong.

McCabe was arrested by Indonesian military police after writing an advisory to his editors saying there might be widespread violence in Jakarta on the day President Sukarno spoke at a rally for anti-Malaysia volunteers last Monday.

64 Citrus Crop Estimates Given By Government

WASHINGTON (UPI — The Agriculture Department Friday estimated the 1963 - 64 citrus crop at 97,590,000 bushels of Oranges, 33,480,000 grapefruit and 16,750,000 lemons.

This compares with 1962 - 63 production of 104,915,000 oranges, 34,740,000 grapefruit and 12,830,000 lemons.

Estimated production, (in boxes) by fruits and states:

Oranges—California — 31,000,000; Florida— 64,200,000; Texas—230,000; Arizona — 2,150,000; Louisiana—10,000.

Grapefruit — Florida 27,000,000; Texas—480,000; Arizona — 2,600,000; California— 3,400,000.

Lemons—California — 15,000,000; Arizona—1,750,000.

Limes—Florida 450,000.

Tangelos— Florida — 850,000.

Tangerines—Florida — 3,600,000.

GREG IN MARS PIC

HOLLYWOOD (UPI) — Gregory Peck stars in the movie "The Martian Chronicles" to be filmed by Alan Pakula and Robert Mulligan who also produced "To Kill A Mockingbird" for which Greg won an Academy Award as best actor for 1962.

CAN'T SLEEP?

If acid indigestion keeps you up, settle yourself for sleep right away with TUMS antacid tablets. Today's good tasting TUMS are fortified — speed soothing, high potency relief...neutralize all excess acid...release you from the grip of an acid-irritated stomach —completely, gently, on the spot. You can sleep again. Wouldn't you like that?

Quickly effective, high potency relief 3 roll pack — 30c

TUMS

Underwood-Olivetti
- CALCULATORS
- ADDING MACHINES
- TYPEWRITERS
- ACCOUNTING MACHINES

Factory Sales-Service
McCLOW OFFICE MACHINES
325 N. Tejon 636-2323

Surplus City House & Garden

SPRING SALE

How Your Savings GROW!

WHITE HOUSE PAINT, guar. —gal. $1.98
LONG HANDLE SHOVEL $4.95
RAKE, Bow Style $1.98
Polyfoam & Foam Rubber, New Shipment
RUBBER GARDEN HOSE 6.95
PLASTIC GARDEN HOSE 98c
SMOKEE BRAND PEAT 89c
SOIL-TONE FERTILIZER 2.29
PHILLIPS AMMONIUM NITRATE 4.95
ICE SKATES CHILDREN'S 4.95; ADULTS' 6.95 up
BOWLING SHOES Men's — Ladies' Big Choice 3.95

FISHING - CAMPING SPECIALS
9x9 Umbrella Tent w/floor 32.95 — Water proof, spreader poles, zipper door
Sleeping Bags, dacron fill 12.95 — 3 lb. dacron — reg. 19.95 value. Full zipper. Air mattress pocket.
Kids Fishing Outfit 1.98 — Rod, reel & line.
Fishing Outfit—8.54 val. 4.95 — Zebco "202" spin cast reel and fiberglass rod with metal handle.

SURPLUS CITY
204 S. 24th -- On the Westside -- Open 8 to 8

Free Delivery
PROFESSIONAL STORE 501 North Tejon 634-5541 — S&H Green Stamps
AUDUBON STORE 2415 North Union 632-7412
NORTH STORE 832 North Tejon 634-4861
MAIN STORE 116 East Pikes Peak 632-1593
MURRAY DRUG CO.

RECORDING TAPE
150 Feet All Purpose
MAGNETIC TAPE
39¢ 3" REEL

AUTOMATIC TOOTH BRUSH
— only —
$6.66

THONGS
Regular 88c Value
now only 39c

WINDPROOF LIGHTERS
Reg. $5 All Chrome Brush Finish Now Only 88¢

35mm SUNSCAPE CAMERA
3.5 LENS
— only —
$19.95
KODAK ROTARY FLASH ATTACHMENT
Regular Value $12.95
SPECIAL VALUE $4.98
Limited Supply!

Easy Waking at an Easy Price!
NEW!
BEAU Snooz-Alarm® Clock
• wakes you
• lets you snooze
• wakes you again
$2.98 Plus Tax
BUY NOW! They'll go fast at this Low Price!
Available in All Four Stores

14 OZ. CAN
LANOLIN PLUS HAIR SPRAY
— only —
99¢

Bridge-Tunnel Completed at Chesapeake Bay

VIRGINIA BEACH, Va. (AP) —A roadway that spans Chesapeake Bay 30 feet above the waves—and twice dips to the bay bottom—opens today.

The bridge-tunnel erases the last major water barrier on one of the East Coast's main north south arteries.

The $200-million, 17.6-mile long bridge-tunnel is the first direct link between Virginia's Eastern Shore and the rest of the state. The bridge-tunnel will eliminate a ferry service that can trace its predecessors to 1607.

Motorists using the Ocean Highway, main route from New York to Jacksonville, Fla., will find the new crossing clips 90 minutes off their travel time.

The project, which required 3½ years to build, was financed by $200 million in revenue toll bonds. It will be operated by the Chesapeake Bay Bridge and Tunnel Commission, a state agency.

The American Society of Civil Engineers has designated the new crossing one of the "seven engineering wonders of the world," selected among 107 projects in 26 countries.

The crossing consists of 12 miles of concrete trestle; two tunnels, each a mile long; two steel bridges; four man-made islands that anchor the tunnels, and 1½ miles of earthfill causeway.

The northern terminal is at Wise Beach on the southwestern tip of the Eastern Shore. The southern terminal is at Chesapeake Beach.

One tunnel dips below Thimble Shoak Channel, the other beneath Chesapeake Channel.

THREE REASONS TO SAVE AT SECURITY

LOCALLY OWNED

DIRECTORS
Earl H. Schwab
Arlie Moore
Mark W. Baker
Everett Conover
Guss D. Hill
W. S. "Bill" Marshall
Dr. Roy J. Wasson

HIGHER EARNINGS 4.5 PERCENT

INSURED SAFETY

SECURITY SAVINGS
and loan association

WITH TWO LOCATIONS TO SERVE YOU: 111 EAST PIKES PEAK AND PLATTE AVE. AT UNION BLVD.

Indian Scout Carries On Ancient Tradition

COLUMBUS, Ga. (AP) — The Kiowa Indians' gift to the U.S. Army is a chief named Watching-a-Star who carries on the tradition of his grandfather, an Indian scout.

Watching-a-Star won his sergeant's stripes at nearby Ft. Benning Tuesday. His grandfather, Chief I-See-O, held the ago permanent rank of sergeant and served for more than 40 years after joining the Army in 1874.

Watching-a-Star's past is spoken of in hushed tones at Ft. Benning. He was in the U.S. Navy for 10 years before he joined the Army nearly 2 years

Feasibility Of Fighter Rotation Proven

Project "White Shoes," a joint exercise of the Air Defense Command and the Alaskan Air Command has proved the operational feasibility of rotating fighter interceptors to provide a vital area with an advanced defensive capability.

This concept was tested and proven when Air Defense Command deployed — on a rotational basis — Convair F-106 Delta Dart interceptors to the 49th state in July, 1963.

The delta wing configured interceptors — capable of speeds of more than 1500 mph — gave the Alaskan Air Command added punch to its air defense force which includes the F-102 Delta Dagger supersonic interceptors and long range radar systems.

In July, 1963, a fighter interceptor detachment, made up of units from the 498th and 318th Fighter Interceptor Squadrons, located at McChord AFB, Wash., was deployed to Elmendorf AFB with support personnel and equipment. Lt. Col. Eugene L. Surowiec, 43, of San Diego, Calif., led this detachment of F-106 Delta Darts from Washington to Alaska. He is a veteran of more than 20 years Air Force service.

During the first six month period the unit made approximately 150 intercept missions. The detachment also attained a record of no air or ground accidents during this same period.

In February, 1964, Air Defense Command established a permanent support detachment in Alaska. This detachment is made up of F-106 Delta Dart maintenance jet mechanics and other technicians from the 325th Fighter Wing at McChord AFB, Wash.

In March, 1964, the initial aircraft and crews were replaced with F-106s from Air Defense Command's 1st Fighter Wing located at Selfridge AFB, Mich. The detachment from the 71st Fighter Interceptor Sq., Selfridge AFB, made the longest deployment ever attempted — a distance of more than 3,900 miles — by Delta Dart interceptors.

This group, led by Major Clark J. Abbott, 41, of Little Rock, Ark., made the historic flight to Alaska with stops at Minot AFB, N. D. and McChord AFB, Wash. Major Abbott is a veteran of more than 20 years Air Force service.

LUTHERAN WORLD AID

MINNEAPOLIS (UPI) — Lutheran World Relief (LWR) shipments in January exceeded 2,500 tons in weight and $600,000 in value, according to the Lutheran Brotherhood Bond. The supplies, consisting of food, clothing and special kits for children, were sent to 10 countries.

The jumping mouse, weighing less than an ounce, can cover 10 to 12 feet in a single leap.

CHAPLAIN RETIRES — Highlights of a career spanning more than 28 years active and reserve federal service are reviewed by retiring Chaplain (Col.) George J. Cameron (third from left). Mrs. Cameron, their son, George, and Air Force Academy Superintendent Maj. Gen. Robert H. Warren. During his retirement ceremonies, Chaplain Cameron received the Oak Leaf Cluster to the Air Force Commendation Medal. Chaplain Cameron began his military career as an enlisted Marine serving from 1934-38 in China. He has been at the Academy since 1960.

(Air Force Photo)

Barry to Seek Boost in Vote In Illinois

By SEYMOUR M. HERSH

CHICAGO (AP) — Sen. Barry Goldwater of Arizona, seeking a boost in his drive for the Republican presidential nomination, tests his vote getting appeal today in the Illinois presidential preference primary election.

More than a million Republicans, lured by a bitter battle for the gubernatorial nomination, were expected to go to the polls. Democrats predicted a turnout of 900,000 although Gov. Otto Kerner was unopposed in his bid for renomination.

In the Republican contest for governor, Charles H. Percy, 44, board chairman of Bell & Howell Co., who is making his first bid for public office, opposes State Treasurer William J. Scott, 37, a supporter of Goldwater. Percy has made no endorsement for president.

Polls will be open 12 hours, from 6 a.m. to 6 p.m. There are 5,152,335 registered voters in the state, with about half the total in Cook County (Chicago). The weather forecast was for sunny skies with possible showers in the afternoon.

Goldwater shared the ballot with Sen. Margaret Chase Smith, R-Maine. No other major Republican presidential hopeful entered the Illinois primary, although some write-in support was expected for Henry Cabot Lodge, ambassador to South Viet Nam, New York Gov. Nelson A. Rockefeller and Richard M. Nixon.

Backers of Mrs. Smith said they would be pleased with 10 per cent of the Republican turnout. The 66-year-old senator, the first woman to seek the nation's highest office, campaigned against what she called the "apparent Goldwater monopoly" in the state.

Goldwater, who finished second to Lodge in last month's New Hampshire primary election, has made only two campaign appearances in Illinois, both in Chicago, since announcing for the presidency Jan. 3.

Despite local enthusiasm, observers insisted write-in votes would not be a major factor in today's election. Many county clerks said they would not immediately count the write-in ballots. Other clerks said they would count only the ballots cast for presidential candidates who filed for office, Sens. Goldwater and Smith.

Thomas Balle, 32, who headed the write-in campaign for Lodge, said there will be "a tremendous vote not only for Lodge, but also for Nixon and Rockefeller."

"I don't know if they'll be counted by the county clerks," Balle said, "but I know they'll be cast."

Spokesmen for the Rockefeller and Nixon forces said they expected little write-in support for their candidates.

"Illinois is a big state and it takes a high-powered campaign to pull off a write-in vote," said one Nixon backer, attorney Robert C. Walbaum, Springfield, Ill.

ONLY SLIGHTLY MISLEADING

KEY WEST, Fla. (AP) — "Margaret - Truman Launderette" says the sign on an establishment passed by tourists entering Key West.

In case you wonder:

Former President Truman's daughter has not gone into the laundry business. The launderette is at the corner of Margaret Street and Truman Avenue.

D&B School Scouts Swim In AFA Pool

A swim in the Community Center swimming pool highlighted a visit to the Air Force Academy Saturday afternoon by 26 Explorer Scouts and prospective scouts from the Colorado School for the Deaf and Blind.

Eighteen of the group, ranging in age from 14 to 20, are members of Explorer Post No. 7 in Colorado Springs.

They were accompanied by Jay A. Barker, Explorer advisor, and Richard Smrz, correct of the Colorado School for the Deaf and Blind.

The scouts and would-be scouts, who are from all parts of Colorado, visited the Academy under an Air Force program of assistance to scout groups. The tour was arranged through Capt. James Banks, Boy Scouts of America project officer at the Academy.

Explorer Scouts "in the swim" were: Rafel Gonzales, Bill Krohn, Robert Shaw, Rudy Sanchez, John Chapman, Paul Dater, Eldon Raglund, Thomas Baker, Tom Williams, Danny Ward, Ralph Miera, Leroy Cooper, Don Williams, Walter Von Feldt, John Anderson, Leslie Bruening, Billy Grimaldo and Eugene Belew.

Prospective Explorers were: Bob Joe Martinez, Larry O'Dell, Joe Doherty, Larry Angel, Sammy Jackson, Donald Sutton, Christy Shotwell and Steven Johnson.

BLACK DAY

CHICAGO (UPI) — Tuesday was a black day for Chicago White Sox fans. Not only did the Sox drop their home opener, but because it was election day in Illinois no beer could be served at the ballpark.

The Latest Wrinkle May Be Yours . . .

Hatch's Closing Out Their Line of Schwinn Bicycles

"SATISFACTION Unconditionally GUARANTEED"
DOUGLAS Optical DISPENSING OPTICIANS
YOUR MONEY REFUNDED
(1) IF you are not satisfied with the price of your glasses.
(2) IF your lenses and frames are not first quality.
(3) IF you paid extra for "Credit".
Before You Buy GLASSES prove to yourself the money you SAVE!
GLASSES one low price $12.90

ONE PRICE $12.90 GLASSES INCLUDES:
* Single Vision Lenses
* Kryptok Bifocal Lenses Only
* Clear or tinted Lenses
* Your Choice of ANY FRAME in our Large Selection
EASY CREDIT
$1.00 DOWN and $1.00 WEEKLY
Pay as little as only
There is NEVER an interest charge for CREDIT at DOUGLAS OPTICAL
CONTACT LENSES ONE PRICE $59.50
Oculists' (M.D.) or Optometrists' Prescription Accurately Filled
Phone 635-7076
DOUGLAS Optical DISPENSING OPTICIANS
107 E. PIKES PEAK
OPEN ALL DAY SATURDAY FOR YOUR CONVENIENCE

RECORDS
All Albums 3.98 AND OVER
$1 OFF Reg. Price
K & L Sales
400 S. 8th 636-5134

Electrical Problems got you Up in the air?
Come on down the Berwick way with a job done . . . and done right

high or low elevations, the Berwick truck is "on the spot" with quality work. Radio-dispatched for FAST service.
Berwick ELECTRIC CO
129 W. Costilla 632-7683
Yard and patio installations, range and dryer outlets, lighting fixtures, electrical repairs, electrical heating.

Great whiskey-making advance!
TRY SUNNY BROOK'S NEW DISCOVERY IN WHISKEY SMOOTHNESS!
A new way of making Sunny Brook has produced a "miracle" of whiskey mildness, a new kind of whiskey enjoyment. Here is all the fine, full Sunny Brook flavor—but now 100% smooth!
Straight Bourbon or Blended Whiskey—taste for yourself this long sought-after improvement in smoothness and mildness. Won't you try Sunny Brook tonight?

THE OLD SUNNY BROOK DISTILLERY COMPANY, LOUISVILLE, KY. KENTUCKY STRAIGHT BOURBON WHISKEY • KENTUCKY BLENDED WHISKEY 65% GRAIN NEUTRAL SPIRITS • BOTH EIGHTY PROOF

Rainfair
for this kind of weather the ideal RAIN
Topcoats $19.95
Bold styling makes you look and feel young . . and well dressed . . popular flap pockets . . water repellent. In Oyster tan, also checks and dark patterns. Choose one by Alligator or Rainfair. Priced $19.95 to $32.50.
Large selection . . . all sizes from which to choose.

Charge it or use our convenient 90 day pay plan . . . no interest, no carrying charges.
Waymire's
24 South Tejon
the place to go for the brands you know

SPRING SALE

Craftsman-Built Authentic Colonial Furniture in Solid Maple

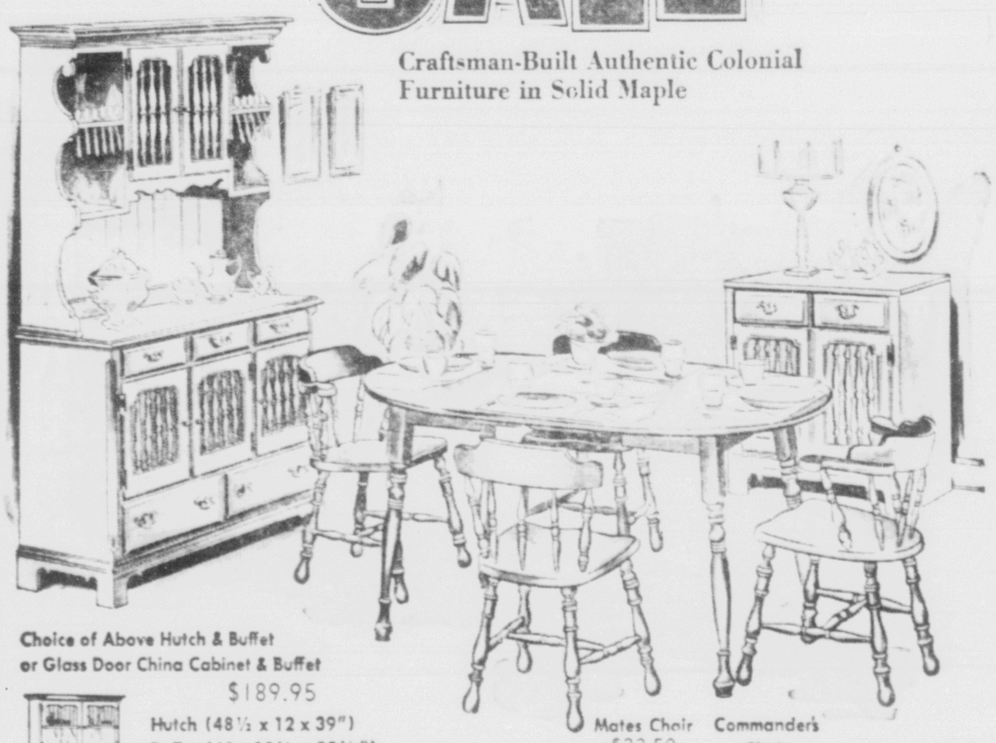

Choice of Above Hutch & Buffet or Glass Door China Cabinet & Buffet $189.95

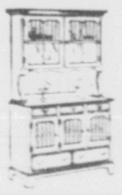

Hutch (48½ x 12 x 39") Buffet (48 x 18¼ x 33¼") China Cabinet & Buffet, same size

Round Extension Table (42 x 42 x 62") $129.95

Cabinet (30 x 18 x 30") $69.95

Mates Chair $22.50

Commanders Chair $27.50

All Pieces in Rich Antique Maple Finish for Lasting Loveliness through the Years!

You'll love the distinctively different design of this new Collection by Delker that features authentic Colonial spindle style treatment for a new look in maple groupings. Not only the styling gives this group a new look but the hand rubbed Antique Maple finish gives these dining pieces an even more beautiful warm glow that you'll appreciate through the years. Spindle treatment is particularly reflected in hutch & buffet, cabinet and chairs. Of course you have a wide, wide selection of craftsman-built solid maple pieces to choose from — no matter what your room space, needs or style preference.

Beautiful, Budget-Priced Suite in Antique Maple Finish

Double Dresser, 52 x 18¼ x 33¼ & Mirror

Full Size Bed . . . Chest 34 x 18¼ x 41"

All Four Pieces $199.95

Bedroom beauty at a pleasing price is yours with this solid maple grouping from the Audubon Collection that is quality built throughout! Roomy double dresser and large chest in authentic Colonial styling have spacious, dust-proofed, dovetailed drawers with smooth, hardwood interiors, and brass pulls. Gracious design and rich, hand rubbed Antique Maple finish will bring a warm glow to your home you'll enjoy through the years.

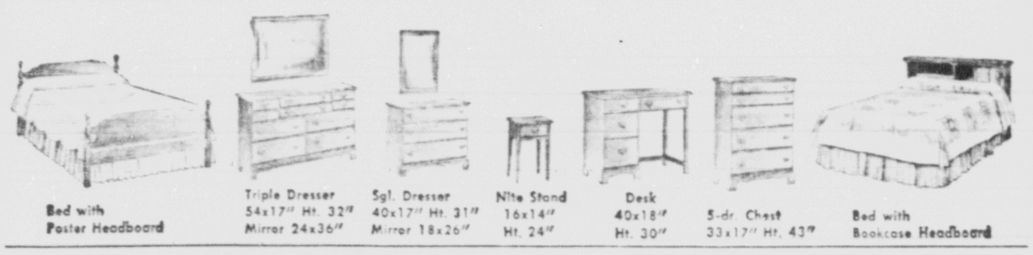

Bed with Poster Headboard

Triple Dresser 54x17" Ht. 32" Mirror 24x36"

Sgl. Dresser 40x17" Ht. 31" Mirror 18x26"

Nite Stand 16x14" Ht. 24"

Desk 40x18" Ht. 30"

5-dr. Chest 33x17" Ht. 43"

Bed with Bookcase Headboard

SELECT YOUR LIVING ROOM SET FROM OUR WIDE SELECTION

Sofas from $159.95

Chairs from $49.95

HARRISON BROWN

411 South Tejon

Phone 632-7400

JAMES BOITOS

James Boitos To Be Soloist At Concert

James Boitos son of Mr. and Mrs. J. Boitos of 830 Sunset St., a senior at Wasson High School, will be the featured soloist with the Wasson Orchestra at the annual band and orchestra concert to be presented in the Wasson auditorium at 8 p.m. Friday. Other numbers to be presented by the nearly 200 young musicians are as follows:

ORCHESTRA PROGRAM
Overture
The Shepherd King ..... Mozart
Suite
Eine Stik ..... Mozart
A. Allegro Molto
B. Andante Sostenuto
C. Allegro Non Troppo
Concerto
Concerto Pur Clarinette et Pianoforte ..... Saint Saens
James Boitos Soloist
Myra Boitos Accompanist
Danse
Bacchanale ..... Saint Saens
From Samson and Delilah
BAND PROGRAM
Concert March
Glory ..... G. E. Jackson
Dedicated to the Thunderbird Concert Band of 1964
Overture
O Guarany ..... Gomez
Clarinet Solo with Band
Concertino ..... Weber
Thomas Skodack Soloist
Processional
Elsa's Procession to the Cathedral ..... Wagner
From Lohengrin
Selection
The Music Man ..... Willson
Drum Trio
Rascall's Rascals ..... Yoder
Robert Knudson
Mike Riley
Paul Wooten Soloists
March
Triumphal March ..... Rossa
From Quo Vadis

Winds Damage Wheat, Barley East of Here

High winds which halted traffic on East Highway 24 Sunday did more than stretch the patience of motorists to the breaking point. Both winter wheat and barley, which had benefited from improved moisture the previous week, suffered extensive damage in many areas of the Eastern Plains.

The Colorado Crop and Livestock Reporting Service stated this week that winter wheat and barley have suffered considerably more winter kill than was suspected earlier. Both crops are greening in all areas except in Northwest Colorado.

Onion planting in the Arkansas Valley was almost completed as last week ended. About half of the expected potato acreage in the same area has been planted, and melons and tomatoes are in the process of being seeded for the early market.

Ranges greened considerably during the past week as the topsoil moisture supply improved. More precipitation is needed, however, particularly in the southeast. This will be necessary if the range land is to have an adequate carrying capacity during the coming grazing season.

Drought conditions in 1963 severely damaged range grasses with the result that considerably more moisture is still required. Some wheat fields are still being pastured by livestock on the Eastern Plains. Winter pasture is short in all areas and extensive supplemental feeding is needed.

well advanced with death losses

Calving and lambing were well advanced with death losses heavier than usual in the western half of the state. Wool shearing continued to be active on sheep ranches.

Penneys ALWAYS FIRST QUALITY

GREAT 62ND ANNIVERSARY

— 3 BIG, BIG SPECIALS —

SPECIAL NO. 1 MEN'S SIDE MAIN FLOOR!

REPEAT OF A SELL-OUT!

NOW AT LOWER PRICES!

TAPERED FLANNEL JEANS

NOW 2 PAIR $3

Manufacturer's close-out of smart tapered jeans of 75% rayon, 10% acetate and 15% DuPont "420" nylon. Lean, lanky look in your choice of many smart color tones. All are completely washable too for easy care. Great for work or play. Comes in 28 to 36 waist with 29 to 34 inseams. Get several pairs now and save.

Cotton Corduroy Jeans

NOW 2 PAIR $5

Styled of 100% cotton corduroy in your choice of many smart colors. All are styled in the smart jean and lanky look. Heavy duty zipper and cotton pockets. Completely washable too. Get several of these now at this low price. Great for work and play time wear. Complete range of sizes.

SPECIAL NO. 2 SPORTSWEAR DEPARTMENT 2ND FLOOR!

JUST ARRIVED!

WOMEN'S WASHABLE COTTON 2-PC. SPORT SETS!

sizes 10 to 18 2 sets $3

Choose several of these now in your choice of many smart colors in colorful prints in smart button front blouses with solid color bottom in surfer length only. All are styled of sanforized* washable cotton for easy care. Sleeveless model tops. Be here early for the best choice. See these on our second floor.

Styles Similar to Shown

SPECIAL NO. 3 WOMEN'S SIDE -- MAIN FLOOR!

NEW SHIPMENT! ALUMINUM CHAISE WITH 3" TUFTED PAD

14.88 complete

Just in time for summer fun ahead! 24" by 74" size. Button tufted 3" box-edge polyurethane foam filled pad. Heavy aluminum frame. 4-position back adjusment. 5-inch rubber-tire wheels for easy portability. Choose handsome floral prints. Hurry for these savings!

REPLACEMENT PADS

Luxurious 24" x 72" x 2" at a Penney-low price! Button-tufted pads plumply Supported vinyl plastic top and sides, filled with shredded polyurethane foam! Backed in cotton duck. Many patterns. 5.88

CHARGE IT! SHOP MONDAY AND FRIDAY 9:30 A.M TO 8:30 P.M.!

COLORADO SPRINGS

GAZETTE-TELEGRAPH

Your Freedom Newspaper

Ever striving for the Pikes Peak Region to be an even better place to live

This newspaper is dedicated to furnishing information to our readers so that they can better promote and preserve their own freedom and encourage others to see its blessing. Only when man is free to control himself and all he produces, can he develop to his utmost capabilities.

We believe that freedom is a gift from God and not a political grant from government. Freedom is neither license nor anarchy. It is self-control, no more, no less. It must be consistent with the truths expressed in such great moral guides as the Golden Rule and the Declaration of Independence.

Welcome to Ampex

Out at Wooten Road and Highway 24 east of town, the Ampex construction project is now getting underway. A new, one-story, air-conditioned plant, having a floor space of better than 85,000 square feet, is already a-building.

Into this plant sometime after June, will pour ultimately some 650 persons who will be trained and will begin producing products: the 351 console recorder, the 602 professional recorder, the F-80, designed for duplicates in part to the known fast, educational use, the PR-10 designed for classroom and industrial usage.

As production problems are ironed out, additional products will be added to the line-up. Last year, as a result of research and development, Ampex added some 50 new products to its output. The bulk of all its research has been managed with private money. In the past five years, Ampex has spent $45 million of its own money in design and development. In the next five years it will spend another $65 million of its own funds. Additionally, it will have some government money put into its research field.

We were particularly impressed when we learned the reasoning behind the selection of Colorado Springs as a site for the new Ampex plant.

William E. Roberts, chief executive officer of the firm, says that here in our town, basic costs can be kept down, technical talent is available, there's a good political climate, compared to many other places and especially there is a favorable labor market.

Said Roberts: "This area has burgeoned as a potential technology manpower pocket."

He commented further that he had seen technicians trained at Massachusetts Institute of Technology in Boston "fly over Chicago" in order to get to attractive educational centers on the west coast. He referred to Colorado Springs as a potential education center. With Ampex here in Colorado Springs, there is going to be increased interest in this region.

Roberts went on: "I'm tired of negative labor situations and welcome a governor who will seek out industries and free enterprise. This made a great impact on me."

Although Roberts didn't mention labor unions as such, there is no doubt that his reference is to a favorable labor market particularly influential in Colorado Businessmen and industrialists who are as farseeing and as productive as those who head up Ampex's vast operations have enough trouble on their hands in the daily job of producing without all of the unnecessary nonsense and grief which labor bosses so love to dish up.

As the new Ampex plant becomes operative, Colorado Springs will be joining hands around the world. Ampex already has plants in Reading, England; Hong Kong; Alberta, Canada and Annecy, France.

It has American domestic plants in Redwood City and Los Angeles, California; Houston, Texas; Elk Grove Village, Illinois and Bloomfield, New Jersey.

Roberts sees the job of production as one in which the entire world is a market place. He says: "Our competitor is the lowest cost producer of comparable products in the world whether he lives in Japan or India. We are living in a one-world approach economically."

It is a great satisfaction to all of us in Colorado Springs who long to see this city take its rightful place as a producer of useful things, to have so fine and far-seeing a plant as Ampex located here.

Welcome. And may your years be long and profitable.

Most Rewarding

There is nothing more frustrating than trying to control the energy of other people. It can't be done. There is nothing more rewarding than learning how to control one's self. This is the open door to freedom and progress.

The General's Last Communique

General of the Armies Douglas MacArthur, after a long and distinguished career as one of the greatest military men the nation has ever produced, is now resting in his grave. But his voice, through the medium of a long-silent reporter, has issued from the tomb in somewhat strident cadences.

We confess to a bit of personal glee in some of the remarks the general saw fit to express ten years ago. His comments regarding certain persons in high places had the merit of knocking the stuffings out of some rather pompous jackanapes.

Also, his remarks about the fact that his conduct of the war in Korea had been sandbagged from on high provided only late verification for things many Americans have known for years. It was a good thing to get these remarks into the record.

But we confess that we were not one hundred per cent enchanted with what the general had had to say. And we are referring specifically to two things: his praise of former President Truman for "guttering" us into the Korean War; his accusation against the British as the source of his betrayal.

Let us take these items one at a time.

When North Koreans crossed the 38th parallel, they provoked the war. Let there be no misunderstanding of that fact. But we should recall that only a few months previous to that tragic date, Dean Acheson, our then Secretary of State, had made a speech in which he outlined the periphery of America's line of defense. That periphery, either by design or neglect, omitted Korea.

With the public utterance from our own Department of State that America would not defend Korea, the North Korean Communists acted. So much is history.

Mr. Truman, as the general correctly recalled, was back in Missouri at the time. But in contravention of the Constitution, Mr. Truman invoked the United Nations and virtually on his own cognizance plunged this country into the Korean conflict, not as a national war, but as a police action under U.N. auspices.

The Constitution specifies that war can be declared only by action on the part of the American Congress. Using the U.N., a treaty organization, Mr. Truman personally committed us to the conflict. In fact, in certain circles following this event, the Korean "police action" became known as "Mr. Truman's War."

That this unconstitutional action on the part of a "gutter fighter" would be praised by General MacArthur, is slightly inconsistent, to say the least.

And that opens up the second exception we took to the general's observations. It is possible that MacArthur never did quite understand the United Nations.

There is, as we all well know, an agency within the United Nations called the Security Council. This agency has five permanent members: representatives from Britain, France, Nationalist China, the U.S.A. and the Soviet Union. This is provided in the Charter of the U.N.

General MacArthur, heading up "U.N." forces in Korea, was working directly under the Security Council. That is to say, his battle plans, overall strategy, as well as specific tactics, were made available to the Security Council. On that council sat a Russian general, thoroughly in sympathy with the cause of the North Korean Communists.

General MacArthur well knew that his plans became available to his enemies. But he was apparently unable to recognize that the Security Council itself through the person of a Russian general, formed a ready-made channel for betrayal regardless of what Britain or any other of our "allies" did.

Now, Britain has had its share of spies and traitors as ensuing years have shown. And it is entirely possible that some such defector passed information on to the Chinese Communists.

But we should not forget that the U.N. Security Council itself provided a built-in avenue of communication between the Soviet Union and the Korean war effort. And it is a little too much to believe that simply because Russia itself was not in the Korean war, her general refrained totally from the opportunity, readily at hand, to expand communist influence through North Korea and the Red Chinese.

Since comment will be rife for years over the MacArthur postmortem communique, we thought it incumbent to set the record straight.

We should beware of any war effort conducted through the United Nations Security Council. Perhaps if General MacArthur had refused utterly to accept a command from such an amorphous and mischief-making organization, the course of history would be other than it has been.

They'll Do It Every Time — By Jimmy Hatlo

To The Point

Doctors as Serfs

By RUSSELL KIRK

Throughout much of the world, governments and powerful organizations tend to treat physicians and surgeons as if they were at best — merely civil servants. If this tendency continues, the public will saddle itself with the most shoddy medical treatment known since modern medicine developed in the seventeenth century.

In Belgium just now, nearly all doctors are on a protest-strike against a new act of parliament that would discriminate against them cruelly and reduce their incomes. According to the act, governmental regulations would determine physicians' fees, setting them lower than present charges. Doctors' incomes would be recorded at a central office, so subjecting them to higher income-taxes than other groups pay. And in this central bureau every treatment of a patient would be on record, destroying the privacy and confidence of the relationship between doctor and patient. It is difficult to imagine a scheme smacking more of totalist bureaucracy — or better calculated to injure Belgian medical practice.

In Britain, doctors are bitterly objecting to the low pay they receive under the socialized National Health Service, and to the lowered status and responsibility of the physician since medicine was socialized by the post-war Labour government. British doctors declare that they are bullied by bureaucrats and by neurotic hypochondriac, and lazy patients. The general practitioner is becoming a mere "signpost to the hospital," compelled to crowd into hospital beds thousands of people who formerly would have been adequately cared for in their homes.

In the United States, the "Medicare" plan, now dormant in Congress but susceptible of quick revival, would be the fairs of every other profession. Why this discrimination against doctors, of all people? Is degree, treated by the state? The modern medical practitioner, as suspect and greedy. Indeed, he gives better service than probably your servant — and ever before. Though many doctors, gentle reader, in this affluent have lucrative practices, the responsible, degraded medical also they work longer hours, system of the near future — undergo more perilous strain, might not there even a self-dedand spend more years in train- for. For what man of spirit and ing than do the members of almost any other profession. They a profession so singled out for scrutiny, in some ways the most paralyzing regulation? In Soviet operable and intelligent class Russia, there long has existed in modern society. Have we any a dismaying shortage of generalists to convert physicians into all practitioners competent or serfs of the mass state? incompetent, and this is the necessary consequence of bully-If doctors' fees are to be regulated by the central government, why not regulate lawyers' fees, machinists' wages, bishops' salaries, business executives' and incorporated executives' incomes? If a dossier is to be kept on every doctor by order of Parliament, does not alter a bullying civil service, why the grim fact that servile medicine does not snoop into the private affairs of its patients and form a third party bad medicine.

The American Way

The Daily Nightmare

By HARRY BROWNE

Would you like to contemplate a nightmare?

Imagine that the law appointed a group of childish, selfish, irresponsible men to make all of your economic decisions for you.

Not a very pleasant dream, is it?

And yet — this very day 535 such men are debating how $2,000 or so of your family's income is to be spent.

These men bear the title "congressmen") but they are mere mortal men — just like you and me.

They write and vote upon anti-trust laws that command large companies to quit serving their customers after they reach a certain size. They create minimum wage laws, tax rules, and pass judgment on over 10,000 economic decisions yearly.

What kind of supermen are these — who have been empowered to make such momentous decisions for the entire nation?

CHILDISHLY ANGRY

An Associated Press dispatch of March 14, 1964, provides the answer. It reports that congressmen from large cities were so bitter over the defeat of the bill to raise their own salaries that they vowed to kill the farm bills in retaliation.

Think about that.

The farm subsidy bills involve over $6 billion of our money — something like $150 per American family. The decision as to how this money of ours is to be spent will be made in a fit of anger!

Does it make you feel more secure to know that these are the men who are tinkering with our national economy — the men who can throw a million souls out of work at any time, just by raising the minimum wage — the men who can drive 10,000 businessmen into the streets by a simple change in a tax law?

Can you imagine how many congressional investigations of industry are sparked because someone had the nerve to turn down a campaign contribution?

It's pointless to argue that these men are no more human than the rest of us. The fact that they are mere mortal men should be proof enough that they don't possess the wisdom to run the lives of 180 million people.

Yet they do run our lives.

POWER TO DECIDE

The economic decisions of these men have brought our economy to a standstill. They have stifled incentive and created a new class of welfare aristocrats. They have made it virtually impossible to go into business without breaking laws.

They have reconfirmed the principle that every civilization in history has proven — that no economy can be successfully controlled by any ruler or rulers. Only free men, running their own lives, can make an economy work.

We must take this awesome power out of the hands of government and return it to the people where it belongs. When a free man makes an economic mistake, only he suffers. When Congress makes a mistake, an entire nation can fall.

Unless we quickly rediscover the benefits and inherent wisdom of the private enterprise system, the childish, tempestuous acts of mortal men will ruin us all.

ROBERT ALLEN

Allen-Scott Report

Campaign By Georgia's Governor

PAUL SCOTT

WASHINGTON — Alabama's Governor George Wallace is setting his political sights a lot higher than most Democratic party leaders and politicians realize.

By the time the Democratic national convention convenes in Atlantic City in August, the mild-speaking segregationist seeks to roll up one million votes in presidential primaries throughout the nation.

While publicly working to crystalize the opposition against civil rights legislation, Wallace's private political objective is to pile up this impressive vote total in Indiana (May 5) and Maryland (May 19), where his name is on the ballot, and from "write-ins" in Illinois (April 14), Massachusetts (April 28), Nebraska (May 12) and Oregon (May 14).

Wallace and his supporters are shooting for a "Lodge-type" surprise "write-in" in Oregon since this is the only primary where President Johnson's name appears on the ballot.

They are stressing that a sizable Oregon vote, along with impressive showings in other states, could have a major impact on the coming Democratic convention — especially the choice of the vice presidential candidate and the platform.

In private backstage talks since the Wisconsin primary, Wallace is personally expressing confidence that his million-vote goal is well within its grasp.

He argues that his campaign strategists in Maryland and Indiana report political conditions very similar to Wisconsin, where he reaped over 260,000 votes. His plans are to pick up the remainder of his million votes from "write-ins" in other states.

If these political soundings are anywhere near correct, Wallace is convinced that the President and other Democratic leaders will have to listen to his voice at the convention—especially since the Kennedy-Johnson ticket won by less than 150,000 votes in 1960.

Wallace even hints that if his views are disregarded at the convention, he may be forced to bolt and form a third party designed to attract voters favoring his states' rights views.

THE WALLACE ICEBERG

Although no announcement was ever made, Wallace set his vote goal last September, basing it on the receipt of more than 1,300,000 "favorable" letters the past two years in his fight against the administration's civil rights proposal.

Originally Wallace planned to enter primaries in California, Wisconsin, Maryland and Indiana, since most of his mail outside the South came from those states. California was mysteriously dropped from the list after Wallace conferred with Governor "Pat" Brown in Washington during the Kennedy funeral.

While neither Wallace nor Brown will reveal what they discussed, one of Wallace's political advisers said the Alabama governor ruled out California on the basis of these talks, despite the fact that more "favorable" mail came from that state than any other.

Wallace hopes to score big in Maryland since neither Governor Millard Tawes nor Senator Daniel Brewster, who jumped into the presidential race after a call from President Johnson, has taken Wallace's bid seriously.

Until jolted by the Wisconsin primary results, Governor Tawes had limited his campaigning to "ducking" Wallace whenever he came into the state to campaign.

On Tawes' orders, state highway patrolmen escorting Wallace are making private reports on Wallace's campaign activities. One recent report noted the similarity of Wallace's dark eyebrows to those of former Vice President Nixon.

Wallace is using the long-distance phone to personally reach voters in both Maryland and Indiana. In one instance, he spent a half hour talking to a former supporter of Senator Estes Kefauver. Unable to convince him to join his campaign, the governor asked his wife to come to the phone to try to win him over.

In order to help Senator Brewster, the White House is offering both money and campaign workers from the Democratic National Committee line up voters for the pro-Johnson slate of delegates headed by the Maryland senator.

POLITICAL FLASHES

Robert M. Mullen, chairman of the "Draft Lodge for President Committee," is forecasting a victory similar to that in New Hampshire for the former GOP vice presidential candidate in Oregon's May 15 primary. Mullen is so confident that he is writing Republican state committeemen and national committee members urging them to await the outcome of the primary before making known their preference. Mullen, a Washington, D.C. public relations man with offices in New York and abroad, earned his political wings barnstorming the country for former President Eisenhower before the 1952 convention. Senator Edwin MecBem, R-N.M., who at San Francisco will head his state's delegation, pledge to Senator Barry Goldwater, is privately saying that Governor Scranton, Pa., is his second choice. However, he feels that a Goldwater victory in the California primary will make him hard to stop. Democratic senatorial candidates are quietly being urged to play up their party connections rather than issues in the coming campaign. That's the frank advice given them by Representative Morris Udall, D-Ariz., during a recent campaign "school." "People don't vote on issues but the party," Udall reported. "Candidates should use issues only for something to talk about. Stress your party associations."

It's All Over

By GEORGE BOARDMAN, PhD

In late 1960, I discussed the silver certificate - silver dollar situation at some length in a published column. In 1961 I mailed out about 100 copies of another article on the same subject to a list of correspondents, friends, associates and others who had expressed interest in this specific subject.

Last summer I discussed the situation which became a thing of the past just a few days ago. The silver dollar reserve has vanished. Silver dollars in circulation, in banks and in the hands of the people constitute the entire supply except for about three million in Washington, D.C., which the government decided not to sell for reasons which make not a lick of sense.

Supposedly, collectors suddenly were overcome by an urge to buy silver dollars but I suspect the word collector is used loosely. The truth of the matter is that quite a number of intelligent people began to feel a lack of confidence in the new $1 currency. Disturbed at the possibility that all silver certificates in circulation would be taken out of circulation, the silver dollar gained in importance. The truth of the matter is that silver certificates were being removed from circulation for several months. At least two news dispatches have stated that silver certificates will now be redeemed in silver bullion but I'll believe that when I see it and I can tell you right now I'll take a small chunk of silver bullion instead of a federal reserve bank note any day of the week.

Conversationally, some officials have stated their desire to mint more silver dollars but there's been no mention of the silver content which might be used in the new cart wheels IF Congress authorizes the minting. Isn't it strange how many unsound monetary actions may be taken without the consent of Congress, while rational behavior can only occur with the consent and approval of Congress which only acts to increase the size and cost and power of government at the expense of the people?

A great deal has been said about Nevada gambling establishments "using up" so many silver dollars because tourists take them home as souvenirs. Ten years ago tourists retained a few silver dollars to prove they'd been to Las Vegas or other gambling spa areas but they cashed in most of their hard money for bills. For the past couple of years, and more particularly during the last year, "tourists" have been going into Nevada banks to buy as much as $500 in silver dollars because they were losing faith in the currency. I'm not just whistling Dixie; I know people who have been doing exactly that and I know what motivates their action.

Government "experts" continue to bleat loud and long about a silver shortage which does not exist in fact except that if government does not buy silver, it will eventually run out of stock. There is no shortage of silver, per se. There are many reasons silver is not being mined actively but government controls and interference certainly discourage independent-thinking miners. And here again I'm not writing off the top of my head; I've talked with miners for the past three years.

The cure rests with the people, and I do not refer to elections. If the people stand still for such stuff, they will find themselves carrying stainless steel quarters before long and that will be just the beginning. A few other socialist governments have tried the stainless steel stuff on for size and the reaction has been such as to make them wary of minting steel coins in other denominations. If you want to make your thinking felt, don't add to the cost of government by writing to your representative; just refuse to accept federal reserve dollar bills from your bank. If you can't get silver dollars or silver certificates, ask for quarters and halves and dimes. Oddly enough, it will only take a little action of this kind, even in the big cities, to get the word back to Washington, particularly in this election year. A good many thinking bankers are jittery right now, for more than one reason.

Yes, we would have as many silver dollars as we could buy if we had anything with which to buy silver dollars, but that's the way it goes.

Good luck and good health to you in Freedom.

Bard of Avon

ACROSS

1 "Much ——— about Nothing"
4 Montague lover
9 ——— Gentlemen of Verona"
12 Vigor
13 Heath genus
14 Always (contr.)
15 King of Judah
16 Legendary flower (Greek)
17 Encountered
18 Kind of boat
19 Dance
21 Peer Gynt's mother
22 Temperance group (abbr.)
23 Slumbered
26 Dwell
28 Continent
29 Lectern
31 Speak
32 Doomed
35 French river
37 Willow genus
38 "Comedy of ———"
42 Anchorage
44 Unclose (poet.)
45 Pagoda
46 "Measure for ———"
48 Dickens role
49 Snowshoe
51 Up to the time
52 Arabian caliph
53 Favorite
54 Scandinavian
55 Damp
56 Era
57 Woolen fabric
58 Area measure

DOWN

1 Incarnation (Hindu)
2 Cease to employ
3 Indians
4 Loaded again
5 Syrian river
6 Arachnids
7 Small shields
8 Hops kilns
9 "The ———"
10 Tiny
11 Tabor scrap
20 Exalter
24 Pastry
25 Sailor
27 Think
30 Pugilistic coup (abbr.)
31 Unwound
32 Lie
33 Consumed
34 Wood-eater
36 Property charge
39 Canadian city
40 Scoffer
41 Silk fabric
43 Frequent
44 Bizarre
47 Wintry precipitation
49 Hot spring
50 Cask

Answer to Previous Puzzle

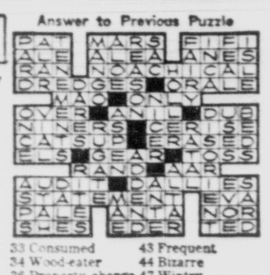

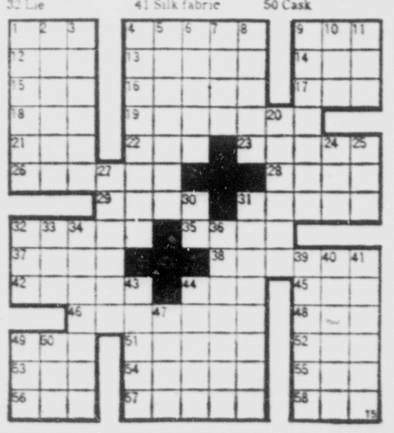

The Last Full Measure of Devotion

Question Box

We invite questions on economics and the proper functions of government which will not injure anyone.

Question No. 479: "What is god?"

Answer: That is a very important question for if we want to stop wars we had better first find out what causes wars. After giving it a great deal of thought, we have come to the conclusion that THE cause of wars is the belief by most people in a double or multiple standard of right. It is hard to imagine how there can be a double or multiple standard of right.

We believe that a double standard of right is no standard and that there is only one standard of right that applies equally to all individuals. The group or the state has no right that it does not get from the individual. The Declaration of Independence recognized this when it said, "governments derive their just power from the consent of the governed." And that means from the consent of the individual.

Now how does this double standard or multiple standard of right lead to wars? It leads to wars because this arbitrary, man-made legislative standard permits some individuals or some group or the state to do things that no individual has a moral right to do. This in effect denies the truism that each man is owner of himself and no one else. He has a right to control his own creative action but he has no right to interfere with any other individual's creative action. This applies to each and every individual.

When the state or government attempts to do things that no individual has a moral right to do it is in effect stating that the state or government is superior to the individual. It is in effect contending that the individual gets his right from the state or government rather than from nature or from nature's god.

The Hebrews expressed this in the statement, "God is One." To us that means that there is only one standard of right that belongs equally to every individual. It means that each man should get all he produces. It means that no man is owner of another man. It means that the employer does not own his employes, nor do the employes own the employer. It means, in short, that all men have an equal right to help create values. It means a free and unhampered market and no interference with a free and unhampered market by any group like the labor unions or the manufacturers' association or the National Chamber of Commerce.

If there were no protective tariffs or immigration restrictions or quotas, or interference with the free market value of money, what would different nations have to fight about?

The Civil War was largely a result of compelling the producers of farm products of the South to sell on a world market and buy on a protective tariff market.

The result of this belief in a multiple standard, which is not a standard at all, is that the governments are now taking over one-third of what everyone produces, on an average, to use to do things that no individual has a moral right to do. It is the primary cause of unemployment and ill will and civil and world wide wars.

A nice illustration of this multiple standard, which is no standard at all, is the belief that the majority, state, or school board has a right to force a man to pay for something that they call education which he believes is mis-education and harmful to mankind. This has been going on for almost a century and it has been repeated so often that most people believe that the state can educate. It cannot educate, it can only train. It cannot set a good example because it is based on initiated force or the threats of same, and initiated force is a violation of the principle that all men have equal rights to take moral action to preserve their lives and to acquire and keep liberty and to create what other people want and will voluntarily buy.

In other words the cause of war is the double standard of right, or involuntaryism. If anyone has a better explanation of THE causes of war we would be glad to publish it. We would appreciate it if anyone would point out any inconsistency or irrationality in the above.

The idea that a double standard is actually no standard at all is one the writer got from his son.

Questions are limited to general human relations questions that will improve the well-being of all mankind on this earth.

Equality Under Law vs. Equality By Law

By ROBERT BLAKE

(The Freeman)

According to the Declaration of Independence, "All men are created equal."

But man is a creature of limitations. He is limited as to height, weight, strength, health, intelligence, beauty, virtue, inheritance, environment, everything. Since these limitations vary from man to man, no man is equal to another, not physically, mentally, morally, or spiritually. In fact, all men are created unequal, except in one sense: All men are created equal under the Law. All men are equally subject to the same physical laws, the law of gravity, nutrition, growth, and so on. And all men are equally subject to the same moral laws: Thou shalt not steal; Thou shalt not kill, and the like. Since civil law is, or ought to be, an extension of moral law, all men should be equally subject to civil law. Whether a man is rich or poor, strong or weak, black or white, influential or a nonentity, should make no more difference under civil law than under physical or moral law. This is what is meant by the Declaration of Independence: All men are created equal under law.

Some well - meaning people, however, observing the limitations and consequent inequalities among individuals, now seek to go beyond mere equality under law and to enforce equality by law. Whereas equality under law protects unequal persons equally, equality by law penalizes some and rewards others for being unequal. This is Marxism: From each according to his means, to each according to his needs. Christ, on the other hand, said: "Sell what thou hath and give to the poor." The only difference is free will. Marxism is an attempt to achieve Christianity by force.

The Fair Employment, Fair Housing, Re-Training, and Public Accommodation bills, while motivated by Christian concern for the victims of prejudice, involve the taking of jobs, housing, funds, and accommodations by force from the rightful (though prejudiced) owners and bestowing them upon others in the cause of equality.

Why Wrong?

Such equality by law is wrong for three reasons:

First, it requires taking by force what belongs to another. This is stealing, and the Law is, "Thou shalt not steal." Worse, it threatens the owner with fine or imprisonment and actual death, if he resists. This is killing or threat to kill, and the Law is, "Thou shalt not kill."

Second, if mere need or inequality confers upon the state the right to steal or kill, then each of us can, and many of us do, demand that the state steal or kill in our behalf, for we are all needy and unequal. If it is right for the state to steal or kill on behalf of a minority, how much more right to steal or kill on behalf of the majority? Since the state is controlled by the majority, it is inevitable that the minority find itself legislated out of the accommodations sought through legislation. And life itself may be the cost. The liquidation of countless Kulaks in Russia and Jews in Germany was the foreseeable consequence of conceding to the state the right to steal and kill in the cause of equality.

The only safety for minority and majority alike, since each of us is a minority, is to affirm and defend the individual's absolute and inviolable right to life, liberty, and property, including his right to hire, sell, accommodate, and subsidize whom he pleases. That a man is prejudiced in the exercise of these rights does not confer upon the state the right to initiate or threaten violence against him. Every man has a right to his prejudice, which is his opinion. He does not have a right to enact his prejudice into law.

Third, being created unequal, the only equality a human can aspire to is perfection: moral and spiritual. Such perfection is achieved not by using force against my neighbor, but by using force against myself. If I set out to perfect society by perfecting my neighbor, I must ultimately kill my neighbor for only my neighbor has any power to perfect himself. But if I set out to perfect society by perfecting myself, and my neighbor does the same, there is some hope of a more perfect society. If perfecting myself is my goal, the fact that my neighbor is imperfect does not oblige me to kill him, but to tolerate his imperfections as an aid to perfecting myself.

This, then, should be the goal of all individuals and groups. Instead of struggling outward for equality, struggle inward. Let us spend our energies enlightening ourselves and our own groups, beautifying our own neighborhoods, curbing our own propensity to violence and crime. Instead of trying to cultivate virtue in others, concentrate on cultivating virtue in ourselves. As this is done, true worth will command respect and the last barriers will fall. This goal can be achieved not by force and violence, applied by law from without, but only by free will and discipline exercised under law from within.

Bombers And The Constitution

(The Phoenix Gazette)

When the House of Representatives voted 338 to 0 to proceed with the development of a new bomber, it not only repudiated Defense Secretary Robert S. McNamara's policy of almost sole reliance on missiles as a strategic force, but also set Congress on a collision course with the secretary on a vital constitutional issue — the survival of the check and balance system between the legislative and executive branches.

On the defense issue, the House, certain of strong Senate support, essentially upheld Sen. Barry Goldwater's contention that U.S. missiles are too unreliable to replace manned bombers entirely. McNamara may be leading the country into disaster, for he is phasing out present bombers and no serious effort is under way to provide modern replacements.

By authorizing millions for bomber development, Congress would not resolve the issue, however, for McNamara simply could refuse to spend the money, as he has done before. This would raise the constitutional question.

Although the Constitution assigns the president as commander - in - chief, it reserves to Congress the right to raise and support armed forces. It seems clear enough that the Constitution compels the executive to command whatever military forces Congress decides to establish.

By denying any one person or branch of government total military control, the authors of the Constitution provided a safeguard against an aspiring dictator — in Congress, the executive or elsewhere — using the military in an ascension to tyranny.

Granted, at this point in history, the safeguard may seem wholly unnecessary, but who can say the provision will not save the nation in the future. Besides, no part of the Constitution can be willfully destroyed without all of its noble principles being undermined.

If McNamara challenges the Constitution on the issue of manned aircraft, the Congress, and the people would be justified in resorting to the most severe reprisals, no matter what motivates the secretary. With the security of the nation from enemy attack and the foundation of American government at stake, the nation can do no less if it expects freedom to survive.

The American Way

By RAYMOND C. BAKER

American Way Features Correspondent

Here is a not-generally-known shocker! A cool $4 billion to maintain some 80 government business activities in competition with American free enterprise must be added to the tremendous annual sums already filking the American taxpayers.

This latest bit of financial legerdemain is in President Johnson's budget for fiscal 1965, but it is carefully disguised. These federally-owned enterprises are now spending at the rate of $22.2 billion a year, up from $15.3 billion in 1961. This is an annual growth rate of 15 per cent, more than three times the pace attained by the economy as a whole.

The fly in the ointment is that these businesses, unlike private enterprise, do not have to show a profit. So most do not. Since 1961, these 80 businesses alone have gone in the red to the tune of $17 billion.

This works out to a loss of over $4 billion a year for taxpayers to make up. In all, over 700 federal agencies operate business-type activities — and the costs are reputed to run over $40 billion annually.

Laundries & Subsidies

These government enterprises range in size from the comparatively small laundry service at the U.S. Naval Academy to the giant Commodity Credit Corp. They feed congressmen, run railroads, produce electricity, sell insurance, deliver mail, lend money, build apartment houses and private homes. Most are in direct competition with private business.

They are financed out of revolving funds, which are replenished primarily through the sale of goods and services to the general public, and are available for continuing use under broad congressional grants rather than annual appropriations. Virtually all go into the budget on a net basis, with only the deficit showing in the total. This means that in fiscal 1964 expenditures will be under-reported by about $15 billion.

Campaign Propaganda

Not only is there a measure of deceit in the financial juggling of these federal businesses, but they account for many thousands of government employes who should be on private payrolls.

President Johnson may convince some of the people that by turning off unneccessary lights at the White House and by firing a federal photographer for taking too many pictures he stands for economy in government. But most Americans recognize these trifling "economies" for what they are — election propaganda.

A serious look at the government payroll should convince him that sound economy must begin in this area.

Public Payroll

Public employment — federal and state — accounted for 13.5 per cent of all employment in 1962, according to a survey by the Chase Manhattan Bank. The bank estimates that by 1970 there will be one government employe for every five jobs provided privately and by 1980 the ratio will be one for four.

If the President really wants to confince the electorate that he is giving more than lip service to government economy, the public payroll is one place to start. He could make important strides in this direction by asking Congress to sell federal business enterprises to private entrepreneurs. Such a move would relieve the government of an enormous annual deficit and many thousands of employees.

This is an economic shot in the arm for the national economy that really would make a hit with taxpayers.

Wit and Whimsy

Customer — The price of these shoes seems high. Wasn't there something said about a movement to have it reduced?

Clerk — Yes — but it's not on foot yet.

—0—

Intelligence is useful in every way. It even puts us in the way of goodness; fools would be good, but they know not how to start.

—0—

An expert is someone who is called in at the last minute to share the blame.

—0—

Jerry — Sell your house yet?

Harry — We've decided not to after reading the agent's description of it. It seemed to be just the place we were looking for!

—0—

How many men would be mute if they were forbidden to speak well of themselves and evil of others?

SPONSOR FOR ANOTHER NON-DUES PAYING MEMBER

A Capital Offense

(The Wall Street Journal)

If there ever was a case of killing, or anyway maiming, a golden goose, it is the proposed tax on American purchases of foreign securities. Though Congress has been slow to act on the measure, the threat of its retroactivity to last summer has all but stopped such purchases.

The purported aim of the "interest equalization" tax is to improve the U.S. balance of payments, which has been heavily in deficit these many years, by discouraging capital outflows from America. And sure enough, the deficit has lessened for the time being, partly because of the threat of the tax.

All the same, the thinking behind this plan is remarkably myopic. It seems to assume that American private investment abroad is a simple matter of dispatching dollars and saying good-bye to them forever.

In fact, from 1958 through 1962 income from all private foreign investments nearly offset the aggregate net outflow for new investment, and in 1962 exceeded it. In the future this income, unless the Government succeeds in reducing it, could well be a strong support of our balance-of-payments position.

Nor is that all. As Andrew N. Overby, the distinguished banker and former Treasury official, noted in a talk a while back, trade follows credit. "With the dollars which they obtain from United States purchases of their securities, countries such as Canada and Japan buy our goods and services. In many cases, the connection is direct and the proceeds of foreign issues are specifically used for purchases of U.S. goods and services and provide jobs for Americans."

The U.S. trade surplus has long been the great bulwark of the balance of payments; without it, that is, the deficit would be much more fearsome to behold. Action having the effect of undermining trade is not likely to be beneficial for the future balance of payments, let alone the American domestic economy.

In short, the tax attacks the wrong targets. In its short-sighted zeal to cut capital outflows, the Government would threaten the private foreign investment and trade which could strengthen the American position. At the same time the Government does little of any significance to clear up its untidy domestic fiscal and monetary affairs or to reduce the heavy balance-of-payments drain represented by its own enormous expenditures abroad.

Hardly less disturbing are some further implications of the proposed tax. As Mr. Overby says — and these columns have tried to say—it amounts to a new protective tariff on the importation of foreign securities. Hence it is "a new barrier to the free international movement of capital, and is a retreat from our long-standing policy of freedom for capital movements."

Whether it presages stronger controls to come, no one can say; it presumably could, if the Government persists in its failure to eliminate the deficit and in its determination to make a whipping-boy of foreign investment. In any event, it reflects a bias against the principles of free international enterprise this country has so long preached to the world. As such, it is for foreigners an unsettling development in terms of more than dollars.

Those principles, it may be added, are sound not because the U.S. preaches them but because they make for a flourishing international economy from which all participants benefit. One of the chief drawbacks to the various forms of restrictionism, protectionism or economic isolationism is simply that they are self-defeating.

That certainly seems to be the case here. The so-called tax would not be the most egregious economic error the Government ever committed, but it would still be a mistake from the point of view of the long-term balance of payments as well as foreign confidence in this country.

For these reasons, we think Congress should kill the proposal instead of encouraging those who constantly try to throttle private initiative's golden production and promise.

Out to Buy the Farm Vote

(Chicago Tribune)

President Johnson's farm message to Congress recently makes it quite clear that, if his administration has anything to say about it, the federal government's involvement in the economy of the farms and small towns of rural America is going to increase, not diminish.

Producers of wheat, cotton, and dairy products are to have higher incomes. Millions of acres of land are to be transferred from surplus producing crops to trees, grass, wildlife refuges, fish ponds, golf courses, camp grounds, hunting preserves, and other recreational uses. Millions of rural families are to feel the benevolent hand of the federal government through better housing, improved employment opportunities, and new industries in a vast program of rural renewal, details of which the President plans to announce later.

The pilot food stamp program is to be expanded and made permanent. The food for peace program, which has exported food and fiber at a cost of nearly 20 billion dollars in the last decade, is to be extended another five years.

It's all going to be done at a savings to taxpayers, according to the President. His recent budget message called for reducing spending on agriculture by 1.1 billion dollars to 5.8 billion in fiscal 1965. This cut, however, is predicted largely on enactment by Congress of the President's proposals for wheat, cotton, and dairy products, prospects for which are dubious inasmuch as the Kennedy administration advanced similar plans without success.

The President's recommendations for these commodities are economically unsound and dangerous. For cotton and dairy products he favors legislation that would involve what are variously called a farm jargon compensatory, direct, or production payments. By whatever name, the basic idea is that farmers would sell their products on the market for whatever they would bring, and the government would then make up the difference between the market price and a predetermined legislative target price with a direct cash payment from the federal treasury.

This scheme created a furor in Congress and among farm groups when it was proposed in 1949 by former President Truman's secretary of Agriculture, Charles F. Brannan. The American Farm Bureau federation, which led the fight against it then, already has another campaign under way to defeat it again. The federation's basic tenet is that such subsidiaries would drastically weaken the market economy wherein supply and demand, not government, should be the primary determinants of the market prices.

THE AMERICAN WAY

Where Do We Rush Next?

Quotes From Christian Economics

THE HATES OF GOD

REV. I. E. HOWARD

(Christian Economics)

Proverbs 6:16 These six things doth the Lord hate: yea, seven are an abomination unto him.

God is love, but Proverbs reminds us that the love of God cannot be equated with sentimentality. Divine love hates evil.

Amid all the hysteria about hatemongers, it is well to remember that there are some legitimate objects of hatred. Jesus showed a little "righteous indignation" when he cleansed the Temple.

Proverbs lists seven things the Lord hates: (1) a proud look, (2) a lying tongue, (3) hands that shed innocent blood, (4) wicked imaginations, (5) feet swift in running to mischief, (6) false witness and (7) the sowing of discord.

The National Council of Churches, meeting in Philadelphia in December 1963, was guilty of several of these offenses.

In the first place, as a tax exempt organization, the National Council of Churches is required to shun political action, but it passed a resolution calling for "the earliest possible passage of the Civil Rights Bill of 1963." It also organized a caravan of delegates to visit Washington, D.C. so that the delegates could make personal calls upon their Congressmen. The Council further urged its constituents to write letters, send telegrams and make phone calls to Congressmen urging the passage of the Bill.

We can understand the hatred of race prejudice apparently felt by the distinguished clergymen and laity assembled in Philadelphia. Every Christian wants the Negro to get justice, but race prejudice cannot be dispelled by political action.

To be sure, the National Council has not limited its activities to political action. Early in 1963 a 23-year-old white man from Chicago was arrested in North Carolina for leading a racial demonstration in direct violation of the law. He was supposed to be an "interne pastor" of a Negro church in Wilmington, North Carolina and was found to have on his person a check for $339.85 issued to him by the National Council of Churches with the following description of his services: "Grant for student participating in student inter-racial program."

In the opinion of many competent legal experts, the public accommodations section of the Civil Rights Bill urged by the National Council of Churches involves a flagrant violation of property rights. Many members of the National Council are not impressed by this violation. They parrot the cliche that human rights are more important than property rights, apparently unaware that the right to own and control one's property is the most basic of all human rights. Without ground to stand on, man is not free in any sense.

However, lack of enthusiasm for property rights in the National Council is not surprising. The challenge to property rights was first brought to this country by men like Richard T. Ely who studied in Germany at the time of Bismark. Richard T. Ely was a personal friend of Washington Gladden and Lyman Abbot and he taught them, as well as Walter Rauschenbusch and other founders of the Social Gospel, that the possessions of men are held on sufferance, depending upon whether or not the possessor uses them to benefit society.

This is contrary to Locke's dictum that the right to property is an inalienable right given to man by God. Locke's philosophy was an expression of the Anglo - Saxon faith, rooted in the Bible, that man is answerable to God for the way he uses his property, not to society. However, Richard T. Ely contended: "Property exists to subserve the welfare of society and finds its limitations in that welfare." Walter Raushenbusch carried this humanistic doctrine further in Christianity and the Social Crisis declaring: "Private property is . . an intermediate and necessary stage of social evolution between two forms of communism." The Federal Council of Churches was organized primarily as an instrument of the Social Gospel, born of these men, and the National Council of Churches has admitted its commitment to the same "Social Creed."

Fabian socialism, and later Marxism, joined in this assault upon the American institution of private property until it is now difficult to find an American who has any understanding of the importance of private property to liberty.

To represent the Civil Rights Bill in the form the National Council is seeking, as a benefit to the American Negro is to "bear false witness" — unwittingly if not willingly. Not only does this Bill threaten private property (which would be a sword cutting two ways), but it also foreshadows a police state. John C. Satterfield, past president of the American Bar Association, warns: "If it is enacted into law, a long, unending line of employers may be expected to file, one by one, past Federal judges enroute to prison without trial by jury, there to remain indefinitely."

For all his just grievances, the American Negro has greater opportunities in America than anywhere else on earth. If the system which has created these opportunities, and continues to create more, is destroyed, the American Negro will lose much that he has gained.

The National Council of Churches is guilty of making a very delicate situation dangerously explosive by engaging in false heroics.

It's Up To You

By

HOWARD E. KERSHNER, LL.D.

Congress appropriated $5.5 billion in 1960 for agriculture. In 1962, this rose to $7.4 billion and in 1963, to $7.5 billion. The 40 per cent increase in two years is to be noted in connection with Secretary Freeman's promise that the program is "... going to cost less."

Japanese economy is growing at the rate of about 5 per cent a year and the country is prosperous. Japan is spending about 9 per cent of her national budget for the same purposes. Nevertheless, after granting Japan a billion dollars worth of aid in the past 10 years, we continue to share in a $50 million program to equip the Japanese airforce with Lockheed F-104 jet interceptors. We are also helping finance an air weapon control system.

This is being done in spite of the fact that a Japanese cabinet minister has said recently, "There is no need to depend on the United States. Japan should defend herself autonomously. Japan is a valued ally but that is no reason why our taxpayers should continue to pay the bill of a prosperous country well able to provide for herself.

In his address to the World Council of Churches in New Delhi, one of the leaders of that organization advised that we accept the Communist principle "from each according to his ability and to each according to his needs," and apply them in our own sphere of activity. Presumably, he meant our churches and our nation. Who are "we" that should do the taking and from whom should "we" take it and to whom should "we" give it and how much. Of course, that doctrine is pure Communism and it is so fatal to constructive human activity that the Communists themselves do not practice it. They are eager to get us to destroy our society by attempting this impossible doctrine while they themselves have a greater differential in income between the lower and the higher paid workers than exists in the United States.

For churchmen to advocate the violation of the Commandments against coveting and stealing shows the extreme to which this false, impractical and un-Christian ideology has taken possession of the minds of many Americans. Taking wealth from some by the coercive power of the state discourages and eventually destroys their productive activity. While giving wealth to others without effort on their part, discourages and eventually kills initiative and the spur of self-help. Thus, this Communist principle reduces production at both ends of the social spectrum and inevitably results in a slave society wherein the strong oppress and exploit the weak.

Fountain Valley School Gymkhana Set May 17

A gymkhana and horse show will be held at Fountain Valley School Sunday, May 17.

The event will feature calf roping, ribbon roping, and English classes.

The program mailing list was destroyed by accident and those wishing to be on the list should send a postcard with their name, address and telephone number to: Gymkhana Day Committee, Fountain Valley School, Colorado Springs.

FLORAL
ARRANGEMENTS
for all occasions
Spring
Bedding Plants
Annuals & Perennials
GAPPA
GREENHOUSES
2626 W. Robinson St.
633-4823
West on Colo. Ave. to 25th then South to Robinson St.
Complete Landscaping Service
Free Estimates
Financing Available

What's Up in Four-H

PALS OF THE PINES

Cheryl Knapp was elected secretary of the Pals of the Pines 4-H Club at the April meeting. Twenty-eight members and 14 leaders and parents were present.

The new secretary was elected to fill the vacancy caused by the resignation of Vivian Colony.

The club planned a roller skating party for April 29, and members were asked to invite guests.

Demonstrations were given by Don McAllister, "Types of Wire;" Dennis and Pat Colburn, "Measuring Equipment;" Debi Rose, "The Skeleton of a Horse;" Christine Prentiss, "Diseases of Horses;" Margaret Knapp, the different sizes and kinds of knitting needles.

The next meeting will be held May 2 at the Community Church in Black Forest.

JUNIOR FARMERS

The Fountain Junior Farmers 4-H Club held its April meeting at the home of Robery Raymond. Richard and Ralph Reed. Mr. Reed, the club leader, discussed square dance practice and urged some of the boys to attend.

Other events for April were announced. Refreshments were served at the close of the meeting.

MAIZELAND

The Maizeland 4-H Club added a new by-law to its constitution which states that "We, the club, are a non-profit organization."

Two demonstrations were presented. John Thomas gave one on "Easter Egg Delight," and Sandra Carpenter gave "Tips on Home Nursing."

Virginia Madearis discussed "Do You Have Many Vitamins in Your Breakfast," and Jim Neidich set up a judging contest on cupcakes.

TEENS AND TWEENS

Teens and Tweens 4-H Club met at the home of Gretchen Whitter.

Farm & Ranch
WELLS
We Guarantee A Complete Well
W. V. Harding
& Sons
633-9775 • 633-4441
633-2453

State Winter Wheat Prospects Near Double

WASHINGTON (AP) — The U.S. Department of Agriculture Friday forecast a winter wheat crop for Colorado nearly double that of 1963.

The department said production of 41,415,000 bushels was indicated for this year, compared with 21,438,000 a year ago.

A severe drought affecting wheat-growing regions of the state cut the crop last year to the second lowest since 1930.

The prospective crop for this year is still below the 1958-62 average for Colorado of 55 million bushels.

forthcoming county 4-H events.

Following the business meeting, a guest speaker, Nancy Stancil, from the Pine Trees 4-H Club, discussed citizenship.

Alice Estill, junior leader, and Ava Claycomb, discussed various samples of cotton cloth for the Clothing I projects. Younger clothing members judged a class of four of the samples.

Mrs. Smiley, knitting instructor, helped the associate and junior members with their headings.

During the business meeting, members with their vacancies for club secretary, Ava Clay. The next meeting, a potluck, basket, and projects held at the home of Gretchen Whitter, who is

books and schedules of the

NEW AS TOMORROW
Velvagreen
VELVET LAWNS
VELVAGREEN
Made for Western Soils by Western Soil Scientists
VELVAGREEN
Offers twice the plant food — goes twice as far
VELVAGREEN
Uniform, easy-to-use pellets
40 lb. Bag $4.95
FAST RESPONSE
LASTS LONGER
ECONOMY
MORGRO
CRABGRASS & LAWN INSECT KILLER
KILLS CRABGRASS SEEDS BEFORE THEY GERMINATE
REVITALIZES TIRED LAWNS WITH NITROGEN & IRON
STOPS SOIL PESTS THAT DESTROY GRASS ROOTS
50 lb. Bag $7.95
Covers 2,500 Sq. Ft.
"Daisy fresh" all year with
MORGRO
contains
13 PLANT FOOD ELEMENTS FOR GREENER GROWTH
50-lb. Bag $3.29
Start 'em Green...
Keep 'em Green
with
WACCO
FORTIFIED
PEAT MOSS
• Protects the Roots
• Fortified with Sulfasoil
• High in Natural Organic Nitrogen and is Fortified with Iron
• The Acid Peat ... Fortified Especially for Our Soils
Qt. 39c
½ Peck 59c
Peck 98c
25 lb. $1.60
1 Qt. .....39c | ½ Peck ....59c | 1 Peck 98c
25 lbs. ..$1.45 | 50 lb. ....$2.25 | 100 lb. .. $3.75
FOR: TREES, SHRUBS ROSE BUSHES, FLOWER BEDS, LAWNS, ACID LOVING PLANTS
It's Spring!
Check your Lawn & Garden Needs!
LAWN SEEDS
Park Kentucky Blue Grass
Straight Kentucky Blue Grass
Robinson's 80-20 Blue Grass Mix
Special Mixture for any type of lawn
We Carry a Complete Line of
FLOWER & GARDEN SEEDS
Complete Line of Bulbs
MILORGANITE
NATURAL PLANT FOOD
APPLY ANYTIME DOES NOT BURN PLANTS TAKE UP AS NEEDED
Spreaders Loaned
FREE With Fertilizer Purchase
Feed NOW!
With WACCO
SULFASOIL
• Counteracts harmful alkali in the soil
• Adds vitally needed trace elements
• CUSTOM FORMULATED especially for our soils
• Works all season long
10 lb. Bag 98c
50 lb. Bag $3.25
80 lb. Bag $4.50
WACCO POTTING SOIL
FORTIFIED POTTING SOIL
BRING THE GREEN BACK TO YELLOWING
TREES - SHRUBS - PLANTS
needing acidification and trace minerals
NO MIXING TO DO
READY TO USE
Shop Downtown
At the Store With the Checkerboard Sign
Your Purina Dealer
Plenty of Parking Space
ROBINSON GRAIN CO.
632-3551
Under the Colorado Avenue Viaduct ..... Just West of the Rio Grande Passenger Depot
218 W. Colorado Ave.

The RANCH, FARM & GARDEN PAGE

STILL GROWING STRONG—Mrs. Willie Frederics gardenia plant has put on a large number of blooms this spring and is expected that the plant is (Gazette Telegraph Photo)

les one of the many blossoms which have opened up as the result of the care she has given the plant over the years. She lives at 10 S. Hayman Ave.

Pruning of Shade Trees Necessary When Planted

Peak Region. New residents will discover that many trees which survive in other sections of the country are not hardy in the semi-arid climate of this region.

If the transplant is a larger tree, it is advisable to stake the tree to prevent the wind from loosening the roots. The Nurserymen suggest that several guy wires be attached to stakes so the tree will be held firmly erect from several directions. A piece of cloth or rubber should be inserted between the wires and the trunk, and an open loop used, rather than a firm knot, to avoid cutting off the circulation of water inside the tree.

A final bit of advice is the recommendation that the trunk be wrapped with burlap, paper or screen wire. This protective wrapper can be left in place for at least two years.

Crowded branches can be removed by cutting. The unwanted branch should be cut off flush with the trunk of the tree. Care should be taken to avoid ripping out the branch and leaving a long, ragged scar on the trunk.

The Colorado Springs Nurserymen's Association advises that the public learn which varieties are suitable to the Pikes

Some Counties In State Get Grassland Money

County treasurers of 25 counties from five states of the Rocky Mountain Region received checks totaling $166,855.80 from the U.S. Treasury during March. The funds represented 25 per cent of receipts from eight national grasslands and two land utilization areas managed by the U.S. Forest Service.

Mrs. Ruth Ellingson, El Paso County treasurer, said this county has no grasslands and did not receive a share of the income.

Five counties in Colorado benefited to the tune of $39,638.44. Other states receiving payments Dakota, Wyoming, and Kansas included Nebraska, South

Payment is made on a calendar year basis and on the condition that funds be used for school or road purposes, or both.

Counties with National Forest lands located within their boundaries also received 25 per cent of receipts from the forests. Paid on a fiscal year basis, these funds come from timber sales, grazing fees, minerals and other special uses on the forest for which a charge is made. Portion of Pike National Forest are located in El Paso County.

The national grasslands are located in the so-called dust bowl areas of the 1930s. Primarily grazing lands, many of the areas are also heavy oil and gas producers.

Santa Fe Hikes College Grants To FFA Youth

College scholarships offered to members of the Future Farmers of America by Santa Fe Railway have been increased from $400 to $500, Clem on Montgomery, executive secretary of FFA in Texas, has been informed.

A participant in the FFA program since 1928, Santa Fe has offered scholarships to outstanding members in the territory it serves since 1955. Two $500 scholarships are awarded annually in the states of Colorado, Illinois, Missouri, Kansas, Oklahoma, Texas, New Mexico, Arizona and California. In addition to the scholarships, the road offers a number of achievement awards to FFA members in states served, and annually hosts a dinner honoring scholarship and award winners at the FFA National Convention.

Col. Clark Host To Rangerettes For Club Supper

Col. Robert Clark hosted a pot luck supper for the Rangerettes and sponsor, Mark Reyner, Thursday to discuss some of the organization's major objectives for the new year.

These objectives include getting the team prepared for the defense of its title at the Fountain Valley show; fund raising projects; increased membership.

Members, all girls, have expressed an interest in increasing membership and perfecting drills for competition. All girls interested in joining the Rangerettes should call Jenie Waymire at 634-8035 or Sally Clark at 495-2182.

Coxtail Riding Club To Show Horse Films

The Coxtail Riding Club is sponsoring the showing of six films for the horsemen of Colorado Springs. The films will cover all types of riding and will be of interest to riders of all types of horses.

They are as follows: "My Kingdom for a Horse," "Polo Champs," "Calagary Stampede," "Pride," "A Saddle Horse," "Life of Riley," and "Hollywood Park."

The motion pictures will be shown Friday, April 24, at 7:30 p.m. at Walker Realty Co., 2324 E. Bijou St.

Everyone interested in horses is invited to attend, bring friends and family. Those desiring more information may contact Mrs. Robert Rolofson at 635-9025 or Mrs. Herb Goldstein at 632-4919.

INTRODUCING...
A "NEW" Product To The Region!!
QUICK GREENING-POWER
For Yellow and Faded Out Lawns—We Recommend
ferti·lome
Containing CHELATED IRON (FeTrecila)
The complete balanced organic base plant food containing cottonseed meal, bone meal, and blood meal, the most effective organic materials money can buy plus Iron Chelates for a quicker, richer green. Iron Chelates from FeTRACIN is worth 450 times the value of Iron Sulphates. For a lawn of luxury, feed your lawn with ferti-lome containing CHELATED IRON.
80-LB. BAG $4.95
MR. GREG PARSONS
the "factory representative" will be in our GARDEN CENTER all day Sat., April 18 to help you with any lawn problems you might have.
DRIVE ON OUT!
OPEN SUNDAYS
9:00 to 4:00
Colorado Gardens
AND NURSERY
2406 Wood Ave. One Block West of the New Penrose Hospital 632-8816

PRO-MAT COLOR CENTER
123 SO. WAHSATCH
Colorado Springs' most beautiful paint store, where you will find the famous PRO-MAT—"Cadillac of Paints"
By Popular Demand We Repeat Our Grand Opening Specials
HERE ARE GRAND OPENING PRICES ON OUR MOST POPULAR ITEMS—YOU'LL WANT TO STOCK UP AT THESE LOW...LOW BARGAIN PRICES
HIGH LUSTRE OUTSIDE HOUSE PAINT #1545
There is nothing finer than PRO-MAT Outside Paint. High-hiding, easy-spreading, lasts longer and stays whiter. White and 10 standard colors.
$5.00 per gallon
Reg. $7.80
SEMI-GLOSS ENAMEL #640
A pure alkyd, solid covering enamel that matches perfectly our #115 Decorators Interior Latex.
You'll use the Latex for walls and ceiling and the #640 Semi-Gloss for woodwork and trim. 13 gorgeous colors and white.
$1.70 per quart
Reg. $2.60
DECORATORS INTERIOR LATEX #115
So easy to apply. Dries to the touch in 30 minutes. Washes like a million, when thoroughly dry. Paint in the afternoon, entertain in the evening. No paint odor, no messy cleaning up. In any of 13 gorgeous standard colors and white.
$3.45 per gallon
Reg. $5.05
COLOR PLANNING GUIDE
as advertised in Better Homes & Gardens
Use this marvelous guide for decorating your home, choosing your clothes, coordinating your cosmetics and accessories—in fact, wherever colors meet—you can have complete color confidence.
Regularly priced at $1.00, but during the 3 days of our Grand Opening only (Limit one to a customer) 50¢
We know you'll enjoy the PRO-MAT COLOR CENTER, where you find not only the "Cadillac" of Paint, but also stains, varnishes, brushes, rollers, ladders, wallpapers, picture framing, artists' supplies—and everything else needed for the home beautiful.
To assure PROFESSIONAL beauty, hire a painting contractor. We'll happily recommend several.
PRO-MAT
COLOR CENTER
123 SO. WAHSATCH
COLORADO, SPRINGS

Judging Clinic Rescheduled: Winds Too High

The Central Colorado Horsemen's Association judging and evaluation clinic and queen contest, originally scheduled for last Sunday, was postponed until this coming Sunday. High winds were the cause of the postponement.

The clinic will start at 10 a.m. at the Kit Carson Riding Club Arena northeast of Austin Bluffs.

The morning schedule of demonstrations will remain the same, but the afternoon schedule and queen contest will be incorporated with the Kit Carson gymkhana, which starts at 1:30 p.m.

Everyone is invited to attend.

Pick Up "Campers" by:
Hi-Country Products Co.

4 Models To Choose From
As Low As $295
• Front Overhead Cabinets • Fiberglass Insulation • Based On Ford • Full Aluminum Covering • Prefinished Interiors • Choice of Exterior or Interior Finishes • Available Completed or Unfinished and Glued. Financing Available
3112 California St.
635-8643

Ava Claycomb County Public Speaking Winner

Ava Claycomb of Teens and Tweens 4-H Club won the opportunity to represent El Paso County at the State 4-H Public Speaking contest at Ft. Collins on June 10.

Her topic was "4-H and My Future."

Fifteen boys and girls entered the contest.

Alternate representative is Bonnie Vorenberg of Washington Junior 4-H Club. Barbara Hasse of Busy Beavers placed third. Betty Anderson of Edison Lucky Lassies, fourth, and Karen Horn, Busy Beavers, fifth.

Judges included Mrs. William Foster and Mrs. Clyce Monnett, Rampart Toastmistress Club; Rex Dodson, Colorado Springs Toastmaster Club, and Russ Stanton, Farmers Insurance Toastmaster Club.

Other contestants included Deborah Henderson, Justine Marie Simmeth, Beverly Butler, Sandra Carpenter, Jinx Ballard, Beverly Bryant, Linda Wright, Larry Kingrey, Cheryl Knapp, Ricky Knapp.

The iris, meaning rainbow, comes from the colorful flowers, expecially blue or purplish hues.

Use New Plants to Change Entire Character of Lawn

By STANLEY H. STOLTE
El Paso County
Extension Service

As the weather gets warmer and spring gets closer, it's time to think about new plantings in the yard.

The addition of an interesting specimen plant, a dwarf fruit tree or some new rose bushes can change the entire appearance and character of your lawn.

Many times you can accomplish this by moving or transplanting some plants you already have.

In the older established lawns, now is the time to take a good look at your lawn and garden area. Mabye some mistakes were made several years ago when your trees and shrubs were first planted. Are they too close together now, and and need thinning? Are they too close to the house and need to be completely removed? Have you neglected to prune these plants until they now resemble a briar patch?

If your lawn area is new, here is a method of determining what some of your plantings will look like. Drive around some of the established neighborhoods in your area. Here you will see mature specimens of some the plants you plan to use. There will be lots of good landscaping ideas you can use in your own yard. You will also notice things NOT to do.

One thing I always notice is how very often people plant trees and shrubs too close to the house or right in front of a window. Now they can't see the mountains out of the window because the tree is in the way. It seemed there was plenty of room when they planted those "cute little trees and shrubs." Four or five years later however, those little plants have turned into big plants and are crowded.

The point is, be sure to plan where you are going to put these new plants before you get them. Know how big they will get and how far to plant them apart from each other or out from the house.

There are many beautiful standard plants you can use in your landscaping plans that grow well in Colorado. There are also new varieties of trees, shrubs and flowers that are highly rated in the many catalogs we all receive in the mail.

You must remember, however, that not all of these plants will grow well in our area.

Check with your local nurseryman or your county extension office. They can tell you which plants will do the best in our climate.

As a matter of fact, getting your plants from an established local nurseryman has several advantages.

Your local nursery can give you the best advice on how to plant and care for new plants in your area.

THINGS TO DO: Be on the lookout for small red bugs on the sunny side of the house. These are clover mites and they will invade your house if given a chance. They are quite harmless to man and animals but can sure be a nuisance. You will usually first notice them inside the house around windows and doors. Luckily controlling them can be successful with a good miticide such as Kelthane. If the outside temperature is above 60 degrees you can use a multi-purpose insecticide that contains Malathion as well as Kelthane and get even better control. Spray all around the outside of the house and then out several feet from the house. This will make a barrier to keep the clover mites out of the house. If the weather is warm enough, it is also a good idea to thoroughly wash the house down with a strong spray of water from the hose before spraying the Kelthane. Be especially sure to wash out around the basement or ground level windows. Don't get miticides such as Kelthane actually on your window panes when you spray as it leaves a sticky residue on the glass.

QUESTIONS AND ANSWERS:

Question: I bought a bird-of-paradise plant last year and it hasn't bloomed yet. What do I need?

Answer: Patience. These plants may take several years to bloom, depending on how big they are.

Question: How much animal manure should I rototill into my soil before I plant my new lawn?

Answer: A minimum of two cubic yards per 1,000 square feet (20 x 50 feet) is a good rule of thumb. It is also a good idea to apply one bag (usually 80 pounds) of super phosphate per 2,500 square feet before you rototill the manure in. Phosphorous moves very slowly in the soil and it will give a better lawn if you put some down in the soil now.

ENTRY BLANK

Lawn of the Month Contest

Mail to: Lawn of the Month Contest
Gazette Telegraph
30 S. Prospect
Colorado Springs, Colorado

In accordance with official contest rules, please enter my lawn in the 1964 Lawn of the Month contest.
(check one)
___ Southeast ___ Southwest ___ Northwest ___ Northeast
Late entries will not be considered by the judges.

NAME _____ DATE OF ENTRY _____

ADDRESS _____

TYPE OF LAWN _____ AGE OF LAWN _____

May Lawn Entries Due Monday

Next Monday is the deadline for entering the May Lawn of the Month contest which will be held each month through September with prizes to go to the winners.

Although a complete list of prizes has not yet been announced, a one-year supply of Ortho fungicide products from California Chemical Co. will be given away in each contest. The supplies include a 15-gallon lawn sprayer, a pint of Dibrom lawn spray, one pound of lawn fungicide, one quart of Weed B-Gon, a pint of Isotox garden spray, 10 ounces of Rose Dust, a quart of rose food, and a pound of Ortho Klor 10. This prize is valued at about $20.

Manco Chemical Co. will give each month a one-year supply of fertilizer products.

Other prizes will be announced as the Gazette Telegraph is notified.

The May contest will be for the section of the community south of East Pikes Peak Avenue and east of South Nevada Avenue including Security and Widefield. Stratmoor Hills, Pikes Peak Park and other housing sections, even though they are outside the city limits.

Monthly contests will be held for four months with judging to be held in a different section of the community each time. A fifth contest is scheduled for September with the top three winners from each of the four areas automatically competing.

A trophy for this sweepstakes contest will be furnished by Manco Chemical Co. of Denver.

Lawns will be judged on the basis of their freedom from weeds, density of the grass, its color, purity of stand, grade and level and height of cut.

CONTEST RULES:

1. The Lawn of the Month contest is open to any homeowner in the area of the monthly contest.

All lawns registered must be a minimum of 1,500 square feet in size.

3. Participants agree to have both front and backyard lawns open for inspection by the judges from 8:30 a.m. to 4:30 p.m. daily. All lawn areas of each home entered will be judged.

4. Participants agree not to allow dogs to roam freely in the back yard while judges are making their inspections.

5. Judges shall score each lawn and record the score.

6. Judges shall recognize that lawns must be watered and mowed regularly and shall make due allowance for these operations.

7. Judges' decisions will be final.

8. Participants agree to these rules by submitting entry.

9. Winners agree to open lawns to public inspections.

10. Registration forms must be postmarked before midnight April 20 and mailed before midnight on the 20th of each month thereafter during the contest. Mail entries to Lawn of the Month Contest, Gazette Telegraph, 30 S. Prospect, Colorado Springs, Colo.

Rodeo Club To Elect '64 Queen

The Pikes Peak Little Britches Rodeo Association will meet at 7:30 p.m. today at the Pikes Peak Stockmens Center on East Highway 24. Persons interested in joining the association are invited to attend.

Announcement was made recently that a queen contest will be held May 10 at 10 a.m. at the stockmens center arena. The center is located just west of Peterson Field.

Any girl age 14 through 17 will be eligible to compete and the winner will reign over the 1964 Little Britches Rodeo.

The contest will be made up of timed events, courses, horsemanship, personality, and beauty.

Rules include the following:

1. Contestants must compete in western attire, specifically long sleeve western shirt, denim jeans, western hat and boots.

2. Contestants must use western equipment.

3. Fancy dress attire, rigging and elaborate equipment display will not influence judges or contribute towards score.

4. Stallions will not be accepted as mounts.

5. Only contestants of single status may compete.

6. Parents or other members of the family cannot assist contestants in competition.

Girls interested in entering the queen contest should contact Bill Wilson at 2448 Yorktown Rd., Colorado Springs. His home telephone is 635-7013, office, 633-4695.

Mississippi Man Heads Farm Credit Board

A Mississippi farmer, J. Pittman Stone of Coffeeville, has been elected chairman of the Federal Farm Credit Board. At the board's annual meeting, L. C. Carter, Stuttgart, Ark., was elected vice chairman and H. T. Mason, Alexandria, Va., was elected secretary.

The 13-member board sets the policies nationally for the cooperative Farm Credit System which is supervised by the Farm Credit Administration.

Home Ec Workshop Scheduled April 25

A home economics invitational judging workshop will be held for all ages at Harrison High School, April 25.

Those in home economics will judge foods, clothing and home furnishings and miscellaneous items.

Ruth Appelthun, Extension Home Agent, has invited all those enrolled in these projects to attend.

Delegates Must File Requests For 4-H Meet

Applications for delegates to the Colorado 4-H conference June 9-11, must be submitted to Mrs. Virgil Drummond, secretary of 4-H leaders, before May 8.

The following must be included with the application: standard report form; picture of the applicant and a statement: Why I Wish to be a Delegate. Each 4-H leaders may suggest one of their members or a member of another 4-H Club as a delegate.

Delegates must meet the following requirements: at least 14 years old and three years of club work; demonstration at county level; at least two projects carried in different subjects in club career; active in community affairs; active in 4-H affairs; well adjusted socially; well groomed. A standard report form is necessary.

Workshops in drama communications and square dance are scheduled for June 11 at the conference in Fort Collins.

Biologist to Discuss Pollution at Luncheon

Don Wurm, regional fishery biologist, will discuss water pollution at the Saturday meeting of the Farmers Luncheon Club.

Wurm will show a half-hour film, discuss the pollution problem and be available to answer questions from the floor.

The club meets at the Swiss Chalet Restaurant. The public is invited to attend the last dutch luncheon meeting of the season.

State Flying Farmers Plan Canon City Meet

The state convention of the Colorado Flying Farmers and Ranchers will be held in Canon City, May 22-23. Headquarters for the convention will be at Carr's Motel.

Included in the schedule of events are a tour of Royal Gorge, Buckskin Joe's, the state prison and the county courthouse.

A regional music festival will highlight the 1964 Portland Ore. Rose Festival, set for June 10-12.

12 Per Cent Increase Seen In '64 Winter Wheat Crop

By OVID A. MARTIN

WASHINGTON (AP)—A winter wheat crop of 1,010,679,000 bushels, 12 per cent more than last year, was forecast by the Agriculture Department Friday.

Last year's crop was 904,828,000 bushels.

Assuming a spring wheat crop of 262 million bushels — the amount the department has said is possible under farmers' planting plans — the total wheat crop would be about 1,272,000,000 bushels, also about 12 per cent more than last year.

The payments offered under a new wheat program passed earlier this week by Congress may encourage some farmers to plow under some of their winter wheat, with a resulting reduction in crop prospects. To get the payments, a grower must not harvest more acres than were allotted him. The new program is designed to help reduce surpluses and to maintain grower income.

The department has said that roughly 20 per cent of winter wheat now is planted in excess of farm allotments.

A combined winter and spring wheat crop of 1,272,000,000 bushels quite probably would not be in excess of requirements during the 1964 crop marketing year. Domestic and export demands during the 1963 marketing year, ending June 30, are expected to total 1,448,000,000 bushels. This figure reflects larger than normal exports, including shipments to Soviet bloc countries in Eastern Europe.

No forecasts have been made yet on market requirements from the 1964 crop supplies.

Added to this year's wheat production will be a reserve and surplus of about 890 million bushels accumulated from past crops.

The department said farm holdings of livestock and poultry feed grains on April 1 were 11 per cent larger than a year earlier. Wheat stocks were down 22 per cent, but farm holdings of soybeans were up 41 per cent.

The department said generally below normal temperatures and frequent precipitation over much of the nation in March retarded land preparation and planting of spring crops.

The department said the winter wheat crop, while developing slowly, survived the winter in good condition. The estimated yield per seeded acre of 23.5 bushels is two bushels more than last year, but a half-bushel below average.

Pinellos Elected To Angus Association

Lee Jr. and Helen Pinello, Colorado Springs, have been elected to membership in the American Angus Association at St. Joseph, Mo., announces Glen Bratcher, secretary.

This membership was one of 812 issued to breeders of registered Aberdeen-Angus in the United States during the past month.

Square Dance Festival Set Friday, April 24

A square dance festival will be held from 7 to 10 p.m. at the City Auditorium Friday, April 24. Four-H Club members who plan to attend must turn in the names of dancers and alternates to the County Extension Office by Monday, April 20.

Couple dances will include the Varsouvienna, Heel and Toe Polka, Rye Waltz and Schottish.

"GRAPE STAKE" Fencing
Western Red Cedar

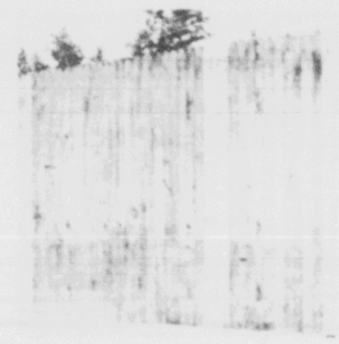

• No Painting or Maintenance!
• Easily Installed • Excellent Windbreak
• Protects Children and Pets
4 ft. -- 5 ft. -- 6 ft. -- 7 ft. High
POST HOLE DIGGERS LOANED FREE!
WALKER BROTHERS LUMBER COMPANY
707 E. Fillmore 636-3711

Rocky Mountain Finest
"SMOKEE" PEAT MOSS
Organically Active
COMPOSTED PEAT OF REED and SEDGE

HELPS KEEP MOISTURE IN - WEEDS OUT
Simpson & Co. Garden Center
416 So. 8th St. 634-7506
Simpson & Co.
201 W. Colorado Ave. 635-3501
Upton Gardens Nursery
1216 N. Circle Dr. 634-1549

"GARDEN-GRO"

Garden grow is an organic base plant food containing ALL THE ESSENTIAL ELEMENTS needed for plant growth. Nitrates, phosphates and potash plus the trace minerals, amino acids, vitamins, and beneficial soil bacteria are carefully combined to produce a balanced growth that will make your lawn and plants the envy of your neighbors. The organic base also tends to hold the chemicals in check until water is applied thus making the plant food AVAILABLE OVER A LONGER PERIOD of time. Remember, Garden-Gro is an organic base plant food manufactured by Simpson Co. Buy it—Try it for long lasting results.

ECONOMICAL TO USE — A 50 LB. SACK FEEDS A LAWN AREA 50 FT. BY 50 FT.
Available at SIMPSON'S 3 STORES:
SIMPSON'S Garden Center
416 S. 8th St.
634-7506
SIMPSON & CO. WAREHOUSE
201 W. Colo. Ave.
635-3501
Upton Gardens NURSERY 1216 N. Circle Dr. 634-1549

CONQUER CRABGRASS
Without Hazard To Children or Pets

For Greater Turf Beauty
For Freedom From Crabgrass
Balcite
DACTHAL
• KILLS Seedlings of Crabgrass, Foxtail, common Chickweed, Japanese Clover.
• REVITALIZES TIRED LAWNS Contains Fungicide, Fertizer and Iron.
• SAFE Will not harm Children or Pets when used as directed.
AVAILABLE AT:
... All Leading GARDEN and HARDWARE SUPPLY STORES!

FREE!
COLORADO BLUE SPRUCE

FREE — 3-year-old transplanted seedling that's ready to plant in your yard. Just stop in. Take a turn behind the wheel of
BOLENS ESTATE KEEPER

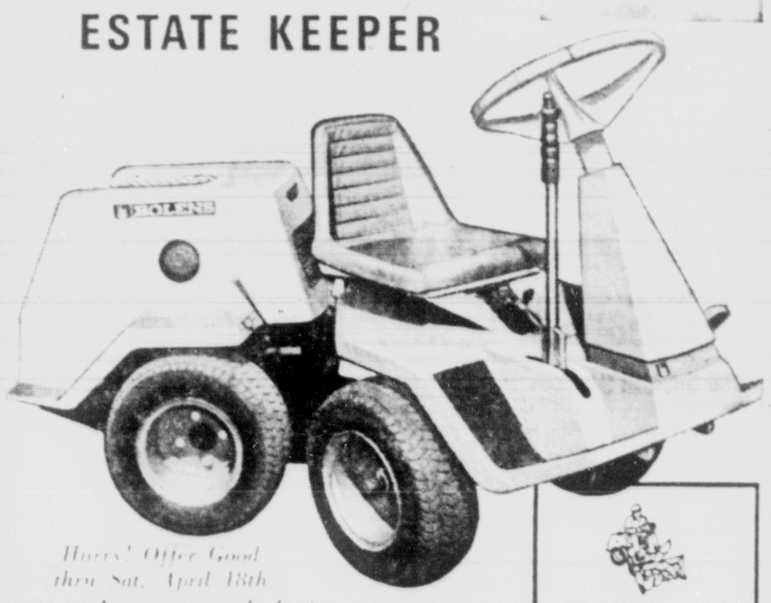

Hurry! Offer Good thru Sat. April 18th
or as long as supply lasts

The sensational new compact with features the conventional tractors wish they had.
• Entire front section pivots, cutting turning radius down to inches • Attachments work forward of front wheels, eliminating tire tracks • Unlimited visibility • Engine noise and exhaust fumes to rear of operator • Years-ahead styling • Fast-Switch attachment system • Full range of year 'round attachments.

SNOW CASTER ATTACHMENT
32-inch rotor digs 2500 lbs. per minute.
ROTARY MOWER ATTACHMENT
32-inch front mounted mows evenly under all conditions.

BALDRIDGE Implement Co.
415 Arrawanna 3 Blocks East of N. Circle D. — Just South of Hiway 24 636-3393

Your Authorized Scotts. Dealers

Colorado Gardens & Nursery
2406 Wood Ave. 632-8816

Shearer Hardware
2329 E. Platte Ave.

Weller West Side Lumber
2732 W. Colorado Ave. 632-7623

Kennys' Nursery
1939 Hallam (Security) 392-3376

Bishop Hill Tool Rental
203 S. Weber 632-2685

Gambles
Southgate Shopping Center

Upton Gardens & Nursery
1216 N. Circle Dr. 634-1549

Simpson & Co.
201 W. Colorado Ave. 635-3501

Simpson & Co. Garden Center
416 So. 8th St. 634-7506

McConnell Hardware Co.
1512 N. Hancock 634-5126

Bring your lawn problems to our Lawn Program Advisors. They have the know-how and the experience to help you achieve the kind of lawn you want.

NOW in a single package

the amazing crabgrass
prevention of HALTS
plus
the full feeding power of
TURF BUILDER

That's right. Scotts has combined two famous products so you can get both benefits with one application. HALTS PLUS gives you more than ever for your money. Saves time too. An unbeatable combination.

Halts Plus Does all 3

prevents crabgrass
fertilizes grass
grubproofs soil

GUARANTEED to Grow Greener Grass in Just 10 Days!

SAM E. MCGREGOR

MARVIN DILLMAN

L. S. REIMERS

BILL LANE

Four Top Young Farmers Named at Wisconsin Fete

Four young farmers, none of them from Colorado, were named America's Four Outstanding Young Farmers in an awards ceremony in Madison, Wis., Tuesday night.

In competition co-sponsored by the United States Chamber of Commerce and the National LP-Gas Market Development Council, the four top winners were selected from a field of 45 state winners originally representing over 10,000 nominees.

Named as America's Four Outstanding Young Farmers were:

Marvin Dillman, 35, Twelve Mile, Ind., who 14 years ago had only two assests — a bride and $200. Today he owns and operates a successful farm and dairy operation yet finds time to do the chores every evening for a neighbor who lost both hands in a farm accident.

Bill Lane, 35, Comanche, Tex., who beat the drought by converting his beef farm into a profitable dairy operation. Sound management practices now give him 600 per cent more carrying capacity on cultivated acreage and a one-third increase on range carrying capacity.

Sam E. McGregor, 34, Hopkins, S. C., who fought off herd disease to develop a 119 dairy herd, twice judged the highest producing in his country. In ten years he has proven that careful records are the key to successful farming.

Steve Reimers, 35, Bordulac, N. D., who started eight years ago as a $250 farm hand teaching Vocational Agricultural classes to get his start. Today he has a 6,060 acre cattle operation, owns an insurance agency and still finds time to pay his civic rent.

Judging the finalist was done by a panel of 12 agricultural specialists using production progress, soil and natural resources conservation and community leadership as their guide posts. The judges were Dr. Henry Ahlgren, associate extension director, Wisconsin University; The Honorable George Dewey Clyde, Governor of Utah; Elmo Cook, president National Association of County Agricultural Agents; J. Paul Crews, Suwannee county agent, Florida.

Glen Cunningham, immediate past president, Newspaper Farm Editors Association, Pearle Finigan, Nebraska Director of Agriculture; Richard Hanson, editor, Successful Farming; Dr. Harold Jones, extension director, Kansas State University; George Menard, president, National Association Radio-TV Farm Directors; Winthrop Rockefeller, Winrock Farms, Arkansas; Fred A. Seaton, Publisher, Hastings, Nebraska Tribune and Western Farm Life; and Cordell Tindall, president Agricultural Editors Association.

The awards were presented in Madison by Richard H. Headlee, Bountiful, Utah, national Jaycee president; and W. A. Schuette, National LP-Gas Market Development Council president.

Richard W. Reuter, special assistant to the President of the United States and director Food for Peace, was the featured awards banquet speaker.

Wheat Festival Due in Holyoke This Saturday

The Colorado Wheat Festival, sponsored by the Colorado Wheat Council in cooperation with the Holyoke Chamber of Commerce, will be held in Holyoke Saturday.

The one-day festival, beginning at 9:30 a.m., is being held at the Grade School auditorium and will include a program of speakers, a street parade of beauty queens, a luncheon and the selection of the Colorado Wheat Queen.

Principal speakers for the program are: Dr. Virgil A. Johnson, U. S. Department of Agriculture Area Coordinator, Hard Red Wheat Region, Lincoln, Nebraska, who will discuss the status and potentials of hybrid wheat.

Dr. Robert A. Cotton, director of research, Continental Baking Co., Rye, N. Y., will speak of the baker's need for strong gluten wheat.

Dr. Byrd C. Curtis, wheat research leader, Colorado State University, will outline the progress in wheat research.

The public is invited to join in the festivities. There are no registration fees and the luncheon costs are $1 each. The festival will conclude following the selection of the Wheat Queen.

The Colorado Wheat Council is an organization created by all segments of the state's wheat industry for a combined effort toward improving the quality and reputation of Colorado Wheat.

Since its creation in 1962, the Colorado Wheat Council has been instrumental in securing legislative appropriations for a wheat research program at Colorado State University.

Through its own membership, including the grower, handler, processor and baser, the Council has raised sufficient funds to build new greenhouse facilities at Colorado State University for use in the wheat research program.

The Colorado Wheat Festival in Holyoke is the second sponsored by the Council. Last year, a wheat institute was conducted at Colorado State University.

REALOCK FENCE
Around the clock guardian for your loved ones!

Expert Erection Service
FHA Terms Available
Up to 36 Months to Pay
Call for Free Estimates
See Us First!
TAYLOR Fence Co.
1410 Dustry Dr. 632-9926

Arabian Horse Breeders Hold Fun Gymkhana

The Colorado Springs Arabian Horse Breeders, Inc., held a fun gymkhana and horse show for members and guests recently at the home of Mrs. Betty Wilson, East of Colorado Springs.

High point champion was Mrs. Vera Turner who also donated the trophy. Reserve high point champion was Miss Judy Jubb.

A Dr. Morrow, veterinarian, formerly of Ohio, was judge.

Results were as follows:

OBSTACLE TRAIL CLASS—Pat Jubb, first; Murrel Lacy, Pueblo, second; Linda Reins, third; Vera Turner, fourth.

BAREBACK HORSEMANSHIP—Murrel Lacy, first; Glen Wilson, Pueblo, second; Vera Turner, third; Sharon Jubb, fourth.

WALK AND LEAD—Sharon Jubb, first; Cherie Mitchie, second; Linda Reins, third; Judy Jubb, fourth.

WESTERN PLEASURE—Vera Turner, first; Ruth Tyree, second; Judy Jubb, third; Murrel Lacy, fourth.

EGG AND SPOON—Vera Turner, first; Judy Jubb, second; Murrel Lacy, third; Sharon Jubb, fourth.

75 UP AND BACK—Judy Jubb, first; Sharon Jubb, second; Pat Jubb, third; Larry Lusk, fourth.

ENGLISH PLEASURE—Judy Jubb, first; Vera Turner, second; Ruth Tyree, third; Sharon Jubb, fourth.

REINING—Vera Turner, first; Murrel Lacy, second; Jury Jubb, third; Sharon Jubb, fourth.

NOTICE!

Bob Smith
the Scotts Factory Representative . . .
"Mr. Turf Builder" himself ... Will be in our GARDEN CENTER all day SAT., APRIL 18th
If you have any sort of a lawn problem, Please Drive Out & discuss it with Bob.
We have the Complete Line of SCOTTS Products
Colorado Gardens AND NURSERY
Colorado Springs Most Complete Garden Supply Center!
OPEN SUNDAYS 9:00 - 4:00
2406 Wood Ave. 632-8816
1 Blk. West of Penrose Hospital

De Gaulle Slips In Neutrality Bid in SEATO

By EDWIN Q. WHITE

MANILA (AP) — Four more Southeast Asia Treaty Organization nations lined up today against President Charles de Gaulle's proposal to neutralize Southeast Asia, prime target of Red Chinese expansion.

Foreign ministers of Australia, Pakistan, Thailand and the Philippines outlined opposition to the French idea at a closed session.

Informants said the consensus among the four ministers was that neutralization would not effectively deter Communist inroads in Southeast Asia, particularly in embattled South Viet Nam.

Secretary of State Dean Rusk expressed U.S. opposition to the French proposal at the first session Monday and won support from Britain and New Zealand, both SEATO members.

This left France standing alone on this point. Sources said Foreign Minister Maurice Couve de Murville attempted no specific suggestions for effecting neutralization of Southeast Asia.

Foreign minister Sir Garfield Barwick of Australia summed up his view on the abstract idea of neutralization by citing the case of Laos and its coalition of rightwing, leftwing and neutralist factions.

Barwick said the Laotian government triumvirate, which has not functioned for the past year because of a boycott by the pro-Communist Pathet Lao members, was not encouraging.

Foreign Ministers Thanat Khoman of Thailand and Salvador P. Lopez of the Philippines and Ambassador A.M. Malik of Pakistan voiced similar views.

William Worth, deputy secretary - general of SEATO, said none of the ministers took an "iron stand on major questions" presenting their position paper. He said they turned to the report of the SEATO military advisers who met here last week.

Worth said the ministers generally felt the military advisers had made progress in their planning since the last semiannual session and that plans to resist Communist aggression are in "pretty good shape."

Rusk and Couve de Murville engaged in what was described as a "theoretical debate" on the situation in South Viet Nam, where the United States is aiding the fight against Communist Viet Cong guerrillas.

Rusk vowed that the United States would remain in Viet Nam until the war is won, sources said. Couve de Murville was said to have replied that France would be happy with a Western military victory in Viet Nam, but he added: "If you cannot win, you will have to consider a political solution."

For Want Ads, Dial — 632-4641

Auto Glass
BLACK and WHITE
122 N. Cascade 634-6675

Worried About Bills?

IF YOU ARE IN DEBT BEYOND YOUR ABILITY TO PAY AND CANNOT GET A LOAN, WE CAN HELP YOU REGARDLESS OF YOUR CREDIT RATING.

Consolidate your debts into one payment you can afford. No SECURITY OR COSIGNERS REQUIRED.

Colorado's oldest and largest company. Licensed and bonded by the state. Call us today.

Free Home Appointment
CREDIT COUNSELORS
121 E. Pikes Peak Suite 464
Phone 634-8003 or 634-6679
NOT A LOAN CO.

CAR NEED EXPERT ENGINE RE-BUILDING OR EXCHANGE?

Bring it to us for Factory Specified attention with modern tools and equipment

FOREIGN CAR
Parts & Service

Two Locations to Serve You
402 South Tejon
262 Main St., Security

UP TO 36 MONTHS TO PAY

AL DE MARK
AUTO SERVICE, INC.
Phone 632-1552

Walgreens DELUXE
ICE CREAM HALF-GALLON 59c

Dine Out at Our Fountain-Grill!
OUR SPECIALTY IS PLEASING YOU
T-BONE STEAK
French fried potatoes, tossed green salad 'n dressing, and toasted roll. Prepared to order!
99c
(Served Thurs. Fri. and Sat. 11 a.m. till closing)

YOUR PRESCRIPTION is our most important responsibility.
● Rely on Quality . . . Rely on Savings ●

Walgreens
FOR PRESCRIPTIONS

26 East Pikes Peak | Wed. thru Sun. Sale

MERCUROCHROME REG. 27c Save on 1-oz. bottle 17c
DENTAL FLOSS REG. 39c Physicians & Surgeons. 50 Yds. 29c

ALKA-SELTZER 59c Pack of 25 tablets 29c
JERGENS LOTION 10½ OUNCE SIZE 57c Plus Tax
MAALOX LIQUID 12 OUNCE 99c Reg.. 78c
DEODORANT TUSSY DEODORANT 50c
WAXED PAPER 23c "Moist-Tex" 100-ft. roll 16c
MOTH BALLS OR FLAKES 29c POUND PACK 17c

1c SALE STILL ON! 3 MORE BIG DAYS—

1c SALE EXTRA
CHILD'S & MISSES' CANVAS SNEAKERS
Compare $1.99 Kind 97c pr.
33c 9-VOLT Transistor RADIO Batteries 2 FOR 34c

Reg. $1.29 PERFECTION HAND CREAM
Lanolized; softens, protects hands from dryness! 9-oz. jar... 2 FOR 1.30

Reg. 49c WALGREENS Milk of Magnesia
Liquid, plain or mint, Pint or Tablets, bottle of 100 ..... 2 FOR 50c

98c 5-ounce Briargate SHAVE LOTION 2 FOR 99c
53c Walgreen ASPIRIN 5-Gr. 100's 2 FOR 54c
79c Bottle 200 2 FOR 80c
69c Walgreen 1000 Saccharin ¼-grain tablets. 2 FOR 70c

CLIP THIS WALGREEN COUPON
8c Pack of RUBBER TIPPED Bobby PINS "SOLO" card of 24. With coupon, good thru April 18th (Limit 2). 1c ea.

98c Men's Cotton T-SHIRTS Sizes S, M L or XL. 2 in a pack $1
1c SALE EXTRA

55c CURAD Plastic Bandages Medicated, flesh color. Large tin. 2 for 56c

Reg. $5.79 OLAFSEN GERIATRIC Vitamin-Mineral Formula, 100's Feel fit after 40! 2 for 5.80

45c Glycerin Suppositories Adult or infant. Jar of 12 .... 2 for 46c

WALGREEN COUPON
KLEENEX TISSUES 5c POCKET PACK (Lim. 3) With coupon, good now thru Apr. 18. 1c ea.

9c ENVELOPES 16 personal or 10 legal. 2 FOR 10c

COME AND SAVE ON Many More 1c Sale Specials IN OUR STORES!

PROFESSIONAL BASEBALL MODEL
Fielder's GLOVE
Top grain cowhide, fully lined; deep pocket and leather laced throughout.
Terrific Value at only . . . 3.99

GRASS SEED Buy!
"All Green" high germinating mixture; free from crabgrass.
5-lb. bag... 99c

OSCILLATING SPRINKLER
Durable "Mastercraft" adjusts for lawn areas up to 1800 sq. ft
Now at only 3.19

75-ft. Hose
Tough vinyl; 5/8" oversize full-flo bore. Priced low!
4.83
15-Year Walgreens Money-Back Guarantee!

PAX CRABGRASS and SOIL PEST CONTROL plus FERTILIZER 9.98 | MASTERCRAFT FERTILIZER covers up to 5000 sq. ft. 2.88

ANY 3 FOR 97c
Real Bargain Buy! HEAVY STEEL GARDEN TOOLS
Hoe, trowel, cultivator, weeder or transplanter. Ea.... 27c

NARROW WIDTH GETS INTO HARD-TO-REACH PLACES!
WHY PAY MORE?? 13-TEETH Lawn RAKE Metal Handle 1.49

COMPARE AT 29c
A Money-Saver—! ADJUSTABLE HOSE NOZZLE
Rugged plastic won't corrode. Bronze color..... 23c

You'd Expect to Pay 67c Revolving 2-Arm SPRINKLER
Heavy, durable . . waters circle up to 36-feet..... 59c

99c Seller!
4-Inches Wide ALUMINUM Lawn Edging
Blocks washouts and forms beds. 40-ft. roll now..... 83c

77c Quality!
Rugged Rust-Proof Razor Sharp GRASS SHEARS
Drop blade design protects hands. Save at..... 69c

Foil Wrapt
Fine Quality!
Compare $1.49 Sellers! Pack of TWO ROSE BUSHES
2 of same color in pack. They're ready to plant!..... 77c

Mastercraft KENTUCKY BLUE GRASS
Kentucky Blue GRASS SEED
Vigorous and fast grower! Pound box..... 88c
3-Lbs. Seed Only..... 2.49

16-piece CASTING SET 5.96 | 2-TRAY TACKLE BOX 2.44 | VINYL AIR MATTRESS 99c | 12-pc. UTILITY KNIFE 1.44

Water-Shed, 3-Lb. DACRON FILLED SLEEPING BAG
Full-sized, 33x77-inch. Canopy, too..... 15.99

Water-Shed, 4-Lb. DACRON-FILLED SLEEPING BAG
Full-sized, 33x77-inch. Canopy, too..... 18.88

'Scout-Ager' Sturdy JUNIOR SIZED SLEEPING BAG
Finished Size Approx. 33x67
Water repellent top covering, and cotton felt lined..... 5.99

Drop Forged Steel Scout Size Camp Axe With Sheath
Has rubber-grip handle. Sheath attaches to belt..... 99c

Complete With Canteen! OUTDOOR CAMP KIT
Belt, knife, compass included! $4.44 Seller..... 3.99

Set It Up in Backyard! G.I. STYLE PLAY TENT
Of durable, treated tent cloth, 5' by 5' by 42" high.... 4.99

Standard! 2-Burner
Sturdy! Compact! "COLEMAN" CAMP STOVE
Strong steel legs; burners light up fast!..... 9.97

Wind-Proof! Storm-Proof! "Double Mantle"
Famous COLEMAN FLOODLIGHT LANTERN
Throws extra wide circle of light! 2 pint!..... 8.97

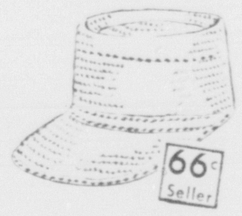

Smart Legion Style MEN'S STRAW SPORTS CAP
Natural straw in all-over weave or vent-weave crown
49c

LADIES SUN HATS
Assorted Styles 1.87

300 Casualties Are Reported in Viet Nam War

By PETER ARNETT

TAN PHU, South Viet Nam (AP)—A three-day battle with two Communist Viet Cong battalions has left this southern Mekong Delta region bleeding and grief stricken and cost the government its heaviest casualties in the Viet Nam war.

American advisers reported nearly 300 government soldiers dead or wounded.

Civilian casualties may exceed 200, an American adviser said. They apparently were deliberately inflicted by the Communists on government sympathizers.

American observers called the action "a stunning Communist political victory."

One American enlisted man, a helicopter crewman, was killed by ground fire Sunday. A dozen other Americans were wounded.

American advisers counted 50 or 60 bodies of guerrillas in charred paddyfields. The enemy losses were believed to be much heavier. Vietnamese officers said. The Reds carried the fight into government lines, even in daylight.

The Communists on Sunday moved out of a base in the tangled forest of U Minh, along the Gulf of Thailand, and overran the district capital of Kien Long. The Americans believe their aim was to reassert their dominance over the northern Ca Mau Peninsula, long their hunting ground. Recent government moves in the area apparently were hurting them.

In a public massacre at Kien Long, the Viet Cong disemboweled the district chief and his young son, broke the arms and legs of the chief's wife and killed her with a shot to the head, and executed or wounded other government sympathizers including the mayor. Then the Reds headed back into the countryside.

A self-defense corps post inside Kien Long did not yield although many of its buildings were smashed. The small unit, however, could do nothing to stop the Viet Cong butchery, American advisers said.

When word of the attack reached corps headquarters at Can Tho, more than 400 paratroopers were dropped in the area. There were 50 jump casualties because of the wind and the battalion did not get moving until later in the day.

A Ranger battalion came in along a canal. Two infantry battalions were moved in by helicopter. A Special Forces unit moved out from Tan Phu camp and was ambushed, taking 50 casualties.

After heavy fighting, American advisers were reporting early Monday that Communist units apparently were trapped within a triangle of government forces. Heavy forest fires had also broken out in the Reds' forest base, making movement there difficult.

The Communists fought their way out, cutting through a Vietnamese infantry battalion and inflicting crippling losses on it.

Then, to the amazement of Vietnamese and American officers, Communist units stayed in the area all day Monday, attacking various government units.

By Monday night one Vietnamese battalion was out of ammunition for its mortars and 57mm recoilless rifles' ammunition.

"We knew we were surrounded," said an American adviser, "and were hugging ground about 10 p.m. when we heard this Communist commander calling our Vietnamese battalion commander over the radio. This Viet Cong was saying he would attack us in force at 3 p.m. Tuesday and wipe us out before reinforcements arrived. I tell you I was scared."

The attack came from the north and then the west.

The defenders were lying in trenches with only small arms to meet the guerrillas.

"At one stage they must have been 50 yards away," said the American. "But then the artillery zeroed in on them from Tan Phu with air bursts that must have cut them to pieces. Every time they launched an attack across those rockhard paddyfields we stopped them with artillery."

The Viet Cong finally withdrew, taking their dead and wounded with them. The defending battalion had suffered severe losses. The battalion commander was dead along with most of his senior officers, all killed rallying their men, their American advisers said.

BULLFIGHTER CAST

HOLLYWOOD (UPI) — Mexico's famed bullfighter Jamie Bravo has been cast in "Love Has Many Faces" playing . . . a matador—what else.

Bats carry their newborn with them for several days after birth, the young bat clinging to its mother's fur.

COLORADO SPRINGS
GAZETTE-TELEGRAPH
SECTION D Wednesday, Apr. 15, 1964

Terrors Keep South Central Lead

T-Birds Down Indians In Excellent Contest

By TOM CUSHMAN
Gazette Telegraph Sports Writer

One truly human characteristic of a baseball team is, that given the opportunity, it will spend its base hits like a housewife on a bargain basement shopping spree.

Gib Funk's Wasson Thunderbirds are no exception. However, in the past few days the T-Birds have also proven themselves masters at the art of thrift. The first example came Saturday when Wasson used five of its allowance of six hits to sneak across a pair of runs and whip Palmer 2-0 to climb into a tie for the South Central League lead.

Tuesday afternoon the Thunderbirds were forced to be even more economical. Cheyenne Mountain southpaw Ted Garcia surrendered just four hits in a fine performance at the Indians' diamond but Funk's scavengers bunched three of them in one inning for all the offense that was necessary in a 5-0 victory.

This renewal of one of the city's newer intra-city rivalries produced one of the finer displays of polished baseball seen here this spring. Garcia and Wasson curve-baller Clay Chambers dueled brilliantly throughout and both were supported by sparkling play afield.

Chambers, who is generally not considered to be Wasson's front-line hurler, was superb Tuesday. In his first route-going performance of the campaign he allowed just a pair of hits, one a safe bunt, walked two and struck out five. Cheyenne advanced runners as far as second only in the first, fourth and fifth innings and never moved one to third.

Garcia was nearly as excellent. After working out of a first inning jam he turned the 'Birds back easily until the fatal fifth. Wasson threatened once more in the sixth but could not pad the margin. Overall the Cheyenne lefty gave up five passes and fanned eight. Five of the whiffs were recorded by the hard-hitting first three in the Thunderbird lineup.

In addition to his standout pitching, Chambers was the top Wasson hitter. His fifth inning single drove in the final run and he added another base knock in the seventh.

Wasson's big inning started innocently enough. Frustrated by Garcia's dipping curve, the T-Birds had arrived at the point where it was necessary to play for one run. Thus Al Maynard led off the frame with a bunt down the third base line which was so perfectly placed that the Indians had no chance for a play.

That was the first hit of the contest for either team — but it still did nothing to indicate that Garcia was losing any stuff. Thus pinch-hitter Terry Stillwaugh was directed to sacrifice, which he did, moving Maynard to second.

It was here that Garcia made a key slipup by issuing an unintentional pass to Frank Baird and bringing up the top of the Wasson order again. Still, Mike Teague popped to the left-fielder and the Cheyenne pitcher was on the verge of escaping until John Wickham suddenly shot a vicious liner to left that took a bad bounce over the head of outfielder Jack O'Brien and went for a two-run triple. Chambers followed with a smash to right-center that brought in the third tally.

That was it offensively, except for several threats. Wasson put its first two runners on base in the first via a walk and hit-batsman but a successful pickoff at second snuffed out any scoring chance. Another pickoff throw in the sixth killed the only other serious bid. The 'Birds had runners at first and second with one away when Bob Kochis was called out on a play which was hotly contested by Wasson.

Cheyenne got Bill Massarand to second after a walk in the first inning but he was stranded. In the fourth Gary Graham reached first on the T-Birds' only error and swiped second after two were out but Ted Garcia sailed a fly ball to right to end the frame.

Steve Markowitz came up with the first hit after two were down in the fifth and Doug Cramblit followed with a walk but Jeff Thatcher followed with a soft grounder to second. A single by Massarand to lead off the sixth was wiped away when Wasson shortstop Jim Smith picked off Graham's grounder and started the game's lone twin-killing.

The win was the eighth in nine games for the Thunderbirds, who host North Denver at 3 p.m. today at the Wasson diamond. Cheyenne, which once again proved beyond doubt that it can play baseball with its AAA brothers, returns to its torment of the AA class Friday when the Indians travel to Manitou Springs.

Wasson ab r h bi Chey. Mt. ab r h bi

[box score illegible]

Major League Openers Bring More Crowds

By United Press International

Attendance for the first full day of the 1964 major league baseball season increased by an average of more than 5,000 persons per game over the 1963 figures.

Last season nine games were played in both leagues on the first full day compared to seven Tuesday.

Total attendance for the seven games was 222,854. Last season it was 234,647 but two more games were included in that figure. The National League drew 140,738 Tuesday and the American League 82,166 for only three games.

Average attendance Tuesday was 31,836 compared to 26,067 in 1963. It might have been much higher Tuesday, but the Boston - New York game was postponed until today due to rain.

Canon City Bombers Hit Widefield

The Canon City bombers found the range Tuesday when they collected 18 hits to topple Widefield, 21-5, in non-league competition at the Gladiators field.

For the visiting Canon City nine, Tom Vance supplied the stick power when he homered with the bases loaded in the third frame. Vance knocked in six RBIs during his trips to the plate.

The winning team's ace firebaffer, Roger Stallman, contained the Widefield batters to three runs for five innings until he bagged two addition tallie in the sixth frame. Jay Scavarda relieved Stallman in the sixth stanza.

For the Gladiators, Tom Pearson and Gil Trujillo were the big men at the plate with each collecting two hits apiece.

The next outing schedule for the Widefield aggregation is a Pikes Peak League game against Florence this Saturday at the latter's home field.

LINESCORE

Canon City 424 407 0—21 18 6
Widefield 003 002 0—5 8 10

Stallman, Scavarda (6) and Vance and Roberts; Trujillo, Tomsha (4), Weigand (6), Thompson (7) and Alexander. Home Runs: Roberts and Vance—Canon City.

Olympic Head Invited to Tokyo

TOKYO (AP)—Avery Brundage, president of the International Olympic Committee, has been invited to visit Japan to inspect preparations for the 1964 Tokyo Olympics.

Carter-Fullmer Bout Slated May 9

PATERSON, N.J. (UPI)—Rubin "Hurricane" Carter, the world's top-ranked middleweight contender, will meet Dick Fullmer of Boston in a 10-round bout at the Paterson Armory, May 9.

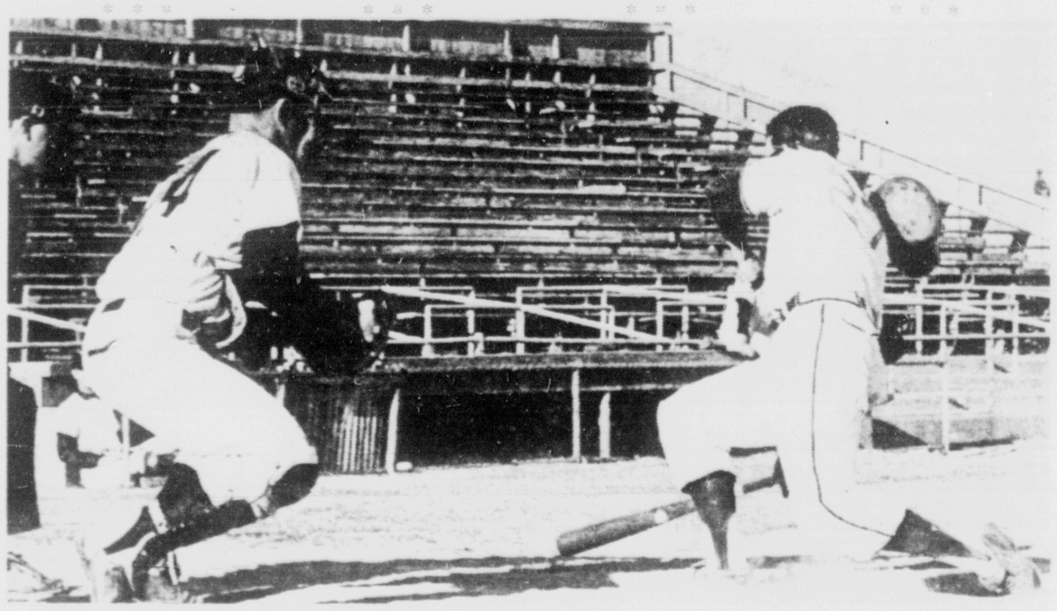

GETTING OUT OF THE WAY—Palmer's Don Rinn jumps back from an inside pitch during Tuesday's South Central League game against Pueblo Central at the Memorial Park diamond. This was the second straight classic staged at Roosting by starter Don Smith and left him somewhat upset. However, the Terrors catcher later banged out a double to help along in the 13-1 slaughter of the Cats. Catching for Central is Dave Strydahar and behind him is plate umpire George Theodore. The victory kept Palmer (Gazette Telegraph Photo)

IT SEZ HERE — Pueblo Central Coach Ed Lesar points out what he feels is a rule violation to umpires George Theodore (center) and Joe Morgan during Tuesday's game against Palmer High at Memorial Park. Lesar protested the game on the basis that he thought Palmer's Tom Medlicott was making an illegal pitch. The umpires didn't agree. Medlicott limited the visiting Wildcats to a single run and he registered his 3-1 victory. (Gazette Telegraph Photo)

Terrors Easily Win Quadrangular

LONGMONT — Palmer's track team, defending South Central League champion, used rapidly improving depth to crush three Northern League schools in a quadrangular meet here Tuesday afternoon.

The Terrors, who captured first places in either of the 14 events, amassed 99 points to far outdistance host Longmont. The Trojans finished second with 34, Sterling had 34 and Greeley 30½.

Palmer's swift-stepping hurdler Bobby Joe Williams was the meet's only double winner. The three sport star captured the highs in 15.8 and came back to take the lows in 21.6. In addition he anchored the victorious 880 yard relay team.

Williams' victories led a Palmer blitz in the hurdle events that set the pace for the meet. The Terrors captured the first four places in the highs and three of the five spots in the lows.

Another standout performance for the Tribe came from pole-vaulter, Bob McCoy. The lithe senior swung over 12-9, his best competitive mark to date.

The Terrors also had a victory from Jim Glaskin in the 100 yard dash. He sped the distance in 10.5. Alan Snyder bested the field in the 440 yard dash in 53.1 and Jim Seitz won the 880 in 2:06.9. Palmer also had improved performances in the weights. Ron Moon won the shot put with a heave of 48-10, his best of the spring.

The meet served as a tuneup for the Terrors' entry into Saturday's Centennial Invitational in Pueblo. Palmer will be one of the top favorites in that competition, along with Wasson, Lakewood and Aurora Central.

MEET RESULTS

[box score illegible]

Central Protests Game Despite Margin of 13-1

By LOY HOLMAN
Gazette Telegraph Sports Editor

It's possible although improbable that the Terrors' Coach Jerry Hughes may have to make the final decision as to whether his team will be champion of the league or not this season.

The situation is this:

Pueblo Central's Ed Lesar, who said before Tuesday's 13-1 loss at the hands of Palmer that this probably will be the last of his 15 years as baseball coach, has protested the game. His argument with the umpires was that Palmer's Tom Medlicott was making an illegal delivery from the mound.

The catch is that if Lesar goes through with the protest he most likely will have to submit this in writing to the league secretary who would have to bring it up before a SCL meeting. And who is the secretary?

You guessed—Jerry Hughes.

Actually, the unique situation probably will never come to a head. Lesar's protest is based on what he thinks is the misjudgment by the umpire and this amounts to a decision which can't be disputed. His only hope is a possible misinterpretation of the rules and this is doubtful.

Anyway, the way it could turn out is that Palmer, now leading the SCL standings with a 4-1 record, is favored to battle down to the wire for the title. It may be settled in the second go-round game with cross-town rival Wasson which is in second with a 3-1 mark. But should the league rule against the Terrors on the protest, it could alter the outcome considerably.

It was only natural that Lesar would try to find some way to get Medlicott out of the game Tuesday. The Palmer lefty finally found his top form after four previous trips to the mound and registered his first win of the season with a two-hit, near shutout.

Medlicott was master of the game throughout, striking out 10 along the way and spacing the hits in the fifth and seventh. The only run off him came in the final inning on a double by Central's fine all-around athlete Dan Kochevar, an advance on an infield out, and double steal worked by the Wildcats just before the final out.

Until Tuesday, Medlicott was having trouble finding the corners and too many of his pitches were meeting the fat part of the bat. But against Central he had them swing at empty air all afternoon and four times he set them down in order.

There was plenty of help along the way, however, as his Terror teammates cracked out 13 hits including four doubles and two triples against the slants of two Central pitchers. Don Smith started and wasn't pulled by the veteran Pueblo coach until he was bombed with 10 runs and an equal number of hits. Kochevar transferred to the hill from shortstop in the fifth, but could do little better in stopping the Palmer express.

The Terrors had a three-run lead through the third, but broke open the contest in the fourth with seven runs as a dozen batters marched to the plate. Six hits bounded through the infield at Memorial Park with the big blows doubles by catcher Don Breeding and center fielder Don Shoffner. To boot, the Wildcats helped along in the big inning as the tiring Smith had three wild pitches, two of them scoring runs.

The biggest menace to the visiting Cats, though, was Tommy Thompson who took his place among the starters for the first time this spring. The hard-swinging left fielder cracked a double and two singles in three trips and drove in four runs in the process.

Others getting more than one hit were second baseman Chuck Reinking, shortstop Ollie West, Shoffner and Breeding. Rubbing a little salt into the already open wounds was a pitch-hit hit double by Ned Owens in the fifth which brought across two runs.

Medlicott got all the support he really needed in the first and third innings when the Terrors were three-up. A walk and follow-up double by Thompson scored the initial run, and then the third Reinking tripled between the fielders in left and center. West blasted a back-to-back triple that bounced off the right field cement wall and then Thompson drove in his second run of the day with a clean single to left.

The complaint against Medlicott registered by the Central coach was that he was supposedly lifting his pivot foot all the way off the rubber before making his pitch. If so, it would definitely be illegal, but the umpire ruled that he was sliding his foot rather than lifting it.

At any rate, the Terrors seem to have found themselves another first-class starter to go along with Ted Jones and sophomore ace Phil Johnson. This could make them tougher than nails the rest of the way — although Lesar warned during his tirade that "that pitcher will never pitch in Pueblo."

The Tribe won't have to travel to the Steel City until next week, however, and in the meantime they will be out to protect the league lead by hosting dangerous Pueblo East this Saturday morning in another SCL feature. East has been the only league team to defeat defending champ Wasson this season.

In other action on Tuesday, little Bob Armijo had a no-hitter going for him until the final inning as he pitched Pueblo Centennial to a 6-2 win over Trinidad in Pueblo. It was his second two-hitter of the season and it kept the Bulldogs in a contending position behind Palmer and Wasson.

Central ab r h bi Palmer ab r h bi

[box score illegible]

Winnipeg General Manager Resigns

WINNIPEG (UPI)—Jim Ausley resigned Tuesday as general manager of the Winnipeg Blue Bombers of the Western Football Conference in order to free himself to conclude negotiations with an unnamed firm in Houston, Tex.

The New York Yankees have finished in the American League's first division every year since 1925.

Stockhouse Posts Fast Clocking

FLORENCE — Chuck Pearson's high-stepping Air Academy High tracksters, spearheaded by an outstanding performance by Rob Stockhouse, won a triangular track and field meet here Tuesday.

The Kadets accumulated 68½ points to dominate the meet over Florence and Harrison. The host team finished in second place with 37 2-5 points while Harrison placed third with 21 2-3 points.

Stockhouse turned in a blistering 10 seconds flat in the 100-yard dash to establish the best time this season among the Pikes Peak League sprinters. In addition, Stockhouse won the 220-yard dash and high jump events while the Big Blue speed merchant anchored the winning 880-yard relay team.

TRACK MEET RESULTS

100-yard Dash—1. Stockhouse, Academy High 2. Spear, Academy High 3. Shadwell, Florence 4. Phelps, Academy High and Ayala, Florence T—10.0.

Mile Run—1. Gonzales, Florence 2. Miller, Academy 3. Diver, Harrison 4. Parisi, Academy T—5:05.2.

440-yard Dash—1. Shadwell, Florence 2. Paxton, Florence 3. Pfeifer, Academy 4. J. Craig, Academy T—54.5.

880-yard Relay—1. Academy (Spear, Haney, Bissell, Stockhouse) 2. Harrison 3. Florence 4. Academy T—1:41.9.

880-yard Run—1. St. Claire, Academy 2. Coey, Academy 3. Plowman, Harrison 4. Parsons, Academy T—2:11.

220-yard Dash—1. Stockhouse, Academy 2. Spear, Academy 3. Martz, Florence 4. Bissell, Academy T—23.7.

Mile Relay—1. Florence (Ayala, Paxton, Gonzales, Shadwell) 2. Academy T—4:17.0.

Shot Put—1. Blanchard, Academy 2. Boone, Florence 3. Schmidt, Florence 4. Bagley, Harrison D—45.5.

Discus—1. Boone, Florence 2. Carnoom, Academy 3. Schmidt, Florence 4. Gonzales, Florence D—126-6.

High Jump—1. Stockhouse, Academy 2. Humfleet, Academy 3. Ayala, Florence 4. Lee, Shadwell, Florence T. Elliott, Harrison and J. Elliott, Harrison H—5-6.

Pole Vault—1. Haney, Academy 2. Williams, Harrison 3. Otte, Arapahoe, Academy and West, Academy H—10-0.

Broad Jump—1. Elliott, Harrison 2. Server, Harrison 3. Pfeifer, Academy 4. Spear, Academy D—18-3.

Prep Stars of the Week

BOB KOCHIS
Wasson's Top Hurler

BOB CARTER
Fountain's Ace

Baseball

Bob Kochis, senior righthander of the Wasson Thunderbirds, has been named the Baseball Star of the Week by members of the Gazette Telegraph Sports Department for his outstanding pitching performances against Centennial and Palmer last week.

Kochis, who had lost a tough 2-0 decision to Pueblo East in his first league start, hurled the Thunderbirds into a first place tie in the SCL standings by whipping the team's two top contenders within a space of six days. On a frigid Monday afternoon in Pueblo he set Centennial down, 6-1, on three hits and contributed a double and single to the Wasson attack. Saturday he blanked Palmer on two singes, 2-0. In the two games he walked only three men while striking out 17.

Also during the week he drew a start at second base against Thomas Jefferson of Denver and smashed a home run and double and drove in four runs in a 10-2 Wasson win.

Others considered for the honor this week were Mike Teague and John Wickham of Wasson, John Gannon and John McWherter of Academy High, Bill Massarand and Ted Garcia of Cheyenne Mountain, Dan Gieck of Harrison, Dave Grantz, of St. Mary's, and Phil Johnson and Ollie West of Palmer.

Track

Bob Carter, who has assisted the Fountain track team in establishing themselves as Pikes Peak league top challengers, was selected the Track Star of the Week by the Gazette Telegraph sports department.

Carter won two events in the Aurora Relays last weekend when the 5-11 speedster continued his supremacy in the 100-yard dash and broad jump. The Trojans' speed merchant was clocked at 10.3 in the century and Carter leaped 20-8¾ to win the broad jump event.

The Fountain sprinter has yet to lose a race this season and his coach, John Schultz, thinks the muscular youth should break the 10-second barrier. He indicated Carter should run the 100 around 9.9 if he developes a faster start out of the blocks.

Others considered for the award include teammate Gary Powell, Fountain; Bobby Joe Williams, Pamler; Jeff Berven, Wasson; and Rob Stockhouse and Brink Spear, Air Academy High.

Tuesday's Fights

NEW YORK—Jose Gonzalez, 161, New York, stopped Frankie Olivera, 161, New York, 9.

MIAMI, Fla. —Bobby Allen, 140, Jacksonville, outpointed Jerry Powers, 135, St. Louis, 8.

Eight-Run First Inning Bombardment Carries Academy High Past St. Mary's

By CHARLIE DREUX
Gazette Telegraph Sports Writer

The Air Academy High squad exploded for eight runs in the opening stanza as the Big Blue managed to slip past visiting St. Mary's, 8-7, Tuesday afternoon at the Kadet diamond in non-league play.

Even though the Kadets racked up eight runs in that first frame on six hits, they were stifled by Dave Adamson for the remaining five innings.

The Big Blue aggregation jumped on the Buccaneers' starting hurdler Bob Gates for four runs before Adamson made the trip to the mound. Adamson gave up four tallies on four hits before he retired the side in the first inning.

But the portside chucker settled down in the next five frames. Adamson put down any further scoring threat by the home team. He pitched hitless innings during the remainder of the game.

The Pikes Peak League action was to resume today when the Academy High nine were slated to host Manitou Springs in PPL play. That game was set for 4 p.m. today at the Academy High field.

Friday's agenda calls for two PPL contests with Cheyenne Mountain, six-time league champion, at Manitou Springs and Academy High at Harrison. Both games are scheduled for 4 p.m.

In Tuesday's St. Mary's-Academy High encounter, Roger Kalnick initiated the fireworks in that eight-run first inning with a free trip to first base via a walk.

Lance Jensen followed with a single and John Gannon powered a doubled to left-center field to score two runs. From that point on it was a merry-go-round until Adamson gained control.

The Pirates failed to score in the first stanza but Dan Wright's baseballers struck in the second inning to tally a single run. Carter Dean managed to contain the visiting parochial school team to one run during three frames but the Pirates knocked him out of the box in the fourth with two runs.

Jensen came from third base to relieve Dean in the fourth but he only went another inning on the mound as the Bucs collected four more runs to come within striking distance, 8-7.

Academy High coach Russ Lyon called in his ace hurler from right field when Gannon relieved Jensen in the fifth with no one out and a man on second base.

The hard-throwing left-hander wasted little time putting down any further threat by the Pirates as Gannon retired the side in that frame and the next two innings to preserve his team's one run lead.

For the Pirates, catcher Pat McElderry enjoyed a hot hand at the plate with three hits and three RBIs. In all the St. Mary's batsmen collected seven hits.

St. Mary's ab r h bi Academy ab r h bi

[box score illegible]

INNINGS
St. Mary's 810 300 0—7
Academy 500 000 3—8

PO-A
Academy 15-5, St. Mary's 18-4

E—Academy, Gannon, McWherter, Wright. St. Mary's, Gates, Adamson.

Pitchers ip h r er bb so
Dean, W 3 4 2 1 1 3
Jensen 1 1 0 0 0 1
Gannon 3 1 0 0 0 3
Gates, L 2 2 5 4 0 0
Adamson 6 4 1 1 3 4

WP—Dean 2. Jensen, T—2:00.

Seven Coaches Added to Pueblo High Schools

PUEBLO (AP)—Seven coaches were added to the athletic staffs of Pueblo's four high schools in an action Tuesday by the Pueblo District Board of Education.

Edward J. Smith, athletic director for the Pueblo public schools, said the expanded staffs were to fulfill requests of several coaches for a season off from athletic duties. Several have been occupied throughout the school year with coaching assignments.

Three were added at Centennial High School. They are Garold Gourgs, head track and assistant football coach; Sam Dazio, baseball and football assistant, and Reed Grant, wrestling assistant.

Others added to the athletic staffs are Jack Ludlow, head baseball coach at Central; Bill Corder, track and football assistant at East; Ladd Hanscom, track and football assistant at Central, and Frank DeLeon, head baseball and football assistant at South.

Hutchinson Leaves Hospital

SEATTLE (AP) — Fred Hutchinson, manager of the Cincinnati Reds, left for Los Angeles Tuesday night after undergoing examinations for a cancerous growth at the Swedish Hospital's Tumor Institute.

Examining doctors said they were "very pleased" with the results of the tests and that no further examinations would be required until June.

Hutchinson underwent treatment for nearly six weeks at the Institute last winter and when he was released doctors said they were satisfied with his rpogress. They did not elaborate.

The Reds play the Dodgers in Los Angeles Thursday.

Colorado Mines Defeats Regis, 16-4

GOLDEN (UPI) — Colorado School of Mines scored 12 runs in the first two innings to defeat Regis College of Denver 16-4 Tuesday.

Paul Brennecke and Floyd Ito each rapped out a home run to given pitcher Al Moody the win.

Confusion is high at the Los Angeles Angels spring training camp in Palm Springs, Calif., when Manager Bill Rigney calls on a fellow named Lee to pitch. He has three of them.

Spring clean up SALE
Mary Carter PAINT

ONE COAT
INTERIOR/EXTERIOR ENAMEL

$8.98 EVERY 2nd GAL. FREE

INTERIOR LATEX
WALL PAINT

$6.98 EVERY 2nd GAL. FREE

ONE COAT
LATEX INTERIOR WALL PAINT

$8.98 EVERY 2nd GAL. FREE

ONE COAT
ALKYD FLAT

$6.98 EVERY 2nd GAL. FREE

OIL BASE
HOUSE PAINT
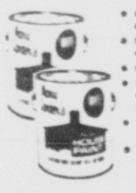
$6.98 EVERY 2nd GAL. FREE

INTERIOR SEMI-GLOSS
ENAMEL

$7.98 EVERY 2nd GAL. FREE

ONE COAT
PREMIUM QUALITY HOUSE PAINT

$8.98 EVERY 2nd GAL. FREE

CEMENT AND PATIO
PAINT

$8.98 EVERY 2nd GAL. FREE

SPECIAL QUART PRICES
2 FOR 1 LOW PRICE
TRIM AND DECK ENAMEL 2 FOR $2.24 AND UP
SEMI-GLOSS ENAMEL 2 FOR $2.49
PREMIUM HIGH GLOSS ENAMEL 2 FOR $2.99
ALSO QUARTS OF OTHER INTERIOR AND EXTERIOR PAINTS
BUY 2 AND SAVE

--TWO LOCATIONS--
2205 N. WEBER
636-2635
2602 W. COLO. AVE.
634-0814
Store Hours
8:30 to 5:30
Mon. thru Sat.

Finley Trade Pays Off --For Tigers That Is

By HAL BOCK
Associated Press Sports Writer

The baseball season is just one day old and Charles O. Finley already has had two setbacks.

The American League torpedoed his "Pennant Porch" in Kansas City last week and the Tigers went to work on his ball club in Detroit Tuesday.

The results were the same. Municipal Stadium has half a porch and the Tigers left just about that much of the Athletics' pitching staff intact after a 7-3 Opening-Day victory.

Detroit's new look Tigers were something to see but it wasn't a pleasant sight for Finley. The key executioners were Jerry Lumpe and Dave Wickersham, who wore the Kelly green and gold Athletic uniforms a year ago.

Finley swapped Lumpe, an infielder, and pitchers Wickersham and Ed Rakow for slugger Rocky Colavito and hurler Bob Anderson during the winter and off the first day's results, the Tigers rather cut way ahead.

Lumpe stroked a single, double and triple as the Tigers pulled three Kansas City pitchers with a 12-hit assault. Wickersham came on in the ninth inning as the A's staged a late rally. After an error and a walk, he got Gino Cimoli to end it.

Colavito, meanwhile, went 0-for-4.

Elsewhere in the American League, the Baltimore Orioles got long-ball power with three home runs to trip the Chicago White Sox 5-3 and the Minnesota Twins and Cleveland Indians staged a slugfest with the Twins winning 7-6. The Yankees and Boston Red Sox were rained out in New York and Washington and Los Angeles were not scheduled.

In the National League, the Chicago Cubs exploded for a four-run 10th inning and an 8-4 victory over the Pittsburgh Pirates while the San Francisco Giants clubbed Warren Spahn for five home runs en route to an 8-4 victory. In night games, the Philadelphia Phillies edged the New York Mets 5-3 and the world champion Los Angeles Dodgers shut out St. Louis 4-0 behind the six-hit pitching of Sandy Koufax.

Cincinnati and Houston had the day off.

Norm Cash and Bill Bruton homered for the Tigers and Jim Gentile and pinch hitter Manny Jimenez connected for Kansas City.

Boog Powell crashed a two-run homer in the eighth inning for the Orioles' victory over the White Sox. Starter Gary Peters was breezing until John Orsino homered in the sixth and pinch hitter Joe Gaines wiped out a 3-2 White Sox lead with a homer in the seventh.

Luis Aparicio's triple greeted relief pitcher Hoyt Wilhelm in the eighth and then Powell's homer won it for the Birds. Stu Miller was the winner in relief.

OUT AT THIRD — With the ball in his mitt, third baseman Ron Santo of the Chicago Cubs waits to tag out sliding Willie Stargell of the Pittsburgh Pirates, in the sixth inning of Tuesday's game. Stargell was on second and broke for third when Don Clendenon hit a grounder to the mound. But Cub pitcher Larry Jackson threw the ball to third in time to nail Stargell. The game was the season opener for both teams. Chicago won, 8-4. (AP Wirephoto)

Koufax Still in Stride As Dodgers Win Opener

By MIKE RATHET
Associated Press Sports Writer

When Sandy Koufax was interrupted last fall . . .

That's right, the Dodgers dandy took up Tuesday night where he left off last season, turning in one of his shutout specialties as Los Angeles opened defense of its National League championship by whipping St. Louis 4-0.

There were 50,451 in Dodger Stadium — the largest of the opening day crowds—when Koufax began to whip an assortment of fast balls and curves out of his effortless motion. And when it was over, he had fittingly pitched the first shutout in the National League.

Koufax, a 25-game winner last year with 11 shutouts marked alongside his name, allowed the Cardinals only six hits, struck out five and walked none while winning his eighth consecutive game and recording his 18th victory in the last 20 regular season decisions.

But the 1963 World Series hero had to share some of the spotlight with towering Frank Howard, baseball's reluctant player. The Dodgers' main power-provider, Howard proved it by tagging a 420-foot, two-run homer that capped the victory.

In other NL openers, Willie Mays collected two of San Francisco's five homers in an 8-4 walloping of Milwaukee, Roy Sievers' three-run homer powered Philadelphia to a 5-3 victory over the New York Mets and Billy Williams' two-run homer in the 10th inning led the Chicago Cubs to an 8-4 triumph over Pittsburgh.

Houston and Cincinnati, who opened play Monday, were not scheduled.

In American League action, Minnesota edged Cleveland 7-6, Baltimore defeated the Chicago White Sox 5-3 and Detroit belted Kansas City 7-3. The Boston at New York game was postponed due to rain. Los Angeles and Washington were not scheduled.

The Dodgers scored in the sixth against Ernie Broglio when Willie Davis singled, stole second and scored on Ron Fairly's single. That was enough for Koufax, but Jim Gilliam singled home another run in the seventh and then Howard wrapped it up in the eighth.

Mays hit a two-run homer in the third and finished off Warren Spahn with a solo shot in the eighth that chased the Braves' 42-year left-hander.

Jim Hart, Orlando Cepeda and Tom Haller also homered for the Giants, who broke a 4-4 tie in the sixth on Cepeda's single, a wild pitch and a single by Haller. Juan Marichal, 25-8 last year, was the winner on a seven-hitter.

The Phillies pulled out front in the first as Roy Sievers hammered a homer off Al Jackson following a pair of walks. Bobby Wine's run-producing single in the second and a run-scoring double by rookie Richie Allen in the eighth closed out the scoring.

Has Fans Buzzing

Phillies Encouraged By Allen's Showing

By RALPH BURNSTEIN
Associated Press Sports Writer

PHILADELPHIA (AP) — One game as they say doesn't a season make, but if the 1964 success of the Philadelphia Phillies depends on their prize rookie, Richie Allen, the Phils are going to be mighty tough.

Many experts have written that if Allen, the 22-year-old Negro third baseman from Wampum, Pa., can perform half as well as his advance billing, Manager Gene Mauch's Phillies could win the pennant.

Some 21,000 fans came out to see the Phillies' opener at Connie Mack Stadium Tuesday night and most of them came away talking about Allen. He walked, singled and doubled, scored a run and drove in a run.

Allen, of course, referred to his season last year in the International League at Little Rock where he received everything from the boos and racial insults to threats against his life.

He responded by leading the Triple A League in home runs, triples, RBIs and total bases.

Skipper Mauch described this cool rookie best after the 5-3 victory over the Mets.

"There isn't anything that is going to bother Richie Allen," said Mauch. "He's good and he knows it."

Allen slammed the ball down after his second mud slide. He said he was sorry about that.

"I forgot for a minute there were people watching," he commented. "It won't happen again."

ALL HIT HOMERS IN SEASON'S OPENER—These four San Francisco Giants homered in Tuesday's opener at San Francisco against the Milwaukee Braves for an 8-4 win. Shown after the game are, from left, Willie Mays, who hit two homers; Orlando Cepeda, Tom Haller and Jim Hart. Between them they accounted for seven of the eight runs. (AP Wirephoto)

THE STANDINGS

By United Press International

American League

	W	L	Pct.	GB
Los Angeles	1	0	1.000	
Baltimore	1	0	1.000	
Detroit	1	0	1.000	
Minnesota	1	0	1.000	
New York	0	0	.000	½
Boston	0	0	.000	½
Chicago	0	1	.000	1
Kansas City	0	1	.000	1
Cleveland	0	1	.000	1
Washington	0	1	.000	1

Tuesday's Results
Boston at New York, ppdm., rain
Baltimore 5, Chicago 3
Detroit 7, Kansas City 3
Minnesota 7, Cleveland 6
(Only games scheduled)

Wednesday's Probable Pitchers
Boston at New York — Monbouquette (20-10) vs. Ford (24-7)
Los Angeles at Washington — Latman (7-12) vs. Daniels (5-10)
(Only games scheduled)

Thursday's Games
Baltimore at Chicago
Minnesota at Washington
Boston at New York
(Only games scheduled)

National League

	W	L	Pct.	GB
Houston	1	0	1.000	
Chicago	1	0	1.000	
San Francisco	1	0	1.000	
Philadelphia	1	0	1.000	
Los Angeles	1	0	1.000	
St. Louis	0	1	.000	1
New York	0	1	.000	1
Pittsburgh	0	1	.000	1
Milwaukee	0	1	.000	1
Cincinnati	0	1	.000	1

Tuesday's Results
Chicago 8, Pittsburgh 4, 10 ins.
San Francisco 8, Milwaukee 4
Phila. 5, New York 3, night
Los Angeles 4, St. Louis 0, night
(Only games scheduled)

Wednesday's Probable Pitchers
Chicago at Pittsburgh (night) —Norman (0-1) vs. Gibbon (5-12)
Milwaukee at San Francisco (night)—Sadowski (5-7) vs. Sanford (16-13)
St. Louis at Los Angeles (night)—Gibson (18-9) vs. Drysdale (19-17)
New York at Philadelphia (night)—Stallard (6-17) vs. Bunning (12-13)
(Only games scheduled)

Thursday's Games
Milwaukee at Houston, night
Cincinnati at Los Angeles, night
St. Louis at San Francisco
(Only games scheduled)

Seals Score Decision Over L.A. in Series

LOS ANGELES (UPI)— The Los Angeles Blades faced oblivion as they prepared for tonight's fifth Western Hockey League playoff encounter against San Francisco at the Sports Arena.

Len (The Comet) Haley broke up a thriller-diller at the Cow Palace Tuesday night when he fired in the winning goal after 15:34 of overtime to give the Seals a 5-4 decision over the Blades and a hard-to-beat 3-1 lead in their series.

Even if the Blades can win on their home ice, they would then face a sixth game Friday back in the Cow Palace where the Seals have proven tough to beat in recent weeks.

The Seals' win Tuesday night nullified a gallant Los Angeles comeback.

San Francisco led it 3-2 after one period and 4-2 after two. In that second period, Bobby Perreault was only called on to make two stops in the Seals' goal.

But the Blades got their offense in gear in the third stanza as Norm Johnson hit one at 6:17 and Stan Maxwell knotted the count at 14:24 on a 15-foot rebound as the Seals were short one man because of penalties.

DU Bombards Visiting CSU

DENVER (UPI)—Dick Jaquez and Bob Hutchinson each knocked the ball out of the park twice Tuesday to lead Denver to a 12-8 baseball win over Colorado State University.

The Pioneers had six home runs in the game. It was the fourth straight win for Denver's John Streifel. Leroy Ujimori, now 1-4, was the losing pitcher.

Save $10.00 on a Quality Baby Bed & Mattress
A regular $59.95 value . . . now only $29.95. NO MONEY DOWN and only $5.00 per month with no interest on carrying charges at HATCH'S, 28 S. Tejon. Open Wed. & Fri. Eve. adv.

Nicklaus Rated 3-1 Favorite To Win Houston Classic

HOUSTON (AP) — For two straight years, big Jack Nicklaus has made a charge at the Houston Classic's gold and glory, averaging 68.8 strokes per round for eight rounds and averaging $3,400 per trip to the paymaster's window.

So on the eve of the big tee-off Thursday, the strong man from Ohio State has been established a 3-1 favorite to take it all this time as the $50,000 Classic moves to Sharpstown Country Club for the first time.

With both Arnold Palmer and Gary Player absent, Nicklaus was established the favorite over the defending champion Bob Charles, the southpaw New Zealander who took the big bundle here last April with a record score of 268.

Charles is back for another run at the top money, but is bracketed at 5-1 with Houston's Dave Marr, Paul Harney, Dow Finsterwald and Bruce Devlin.

Nicklaus did not arrive Tuesday in time to join the rest of the field in a practice round but was expected to make his appearance sometime today.

On the schedule today was the annual pro-amateur, which pairs a leading professional with three local amateurs.

In the field were 208 players.

McNeeley-Quinn Fight Set April 25

BOSTON (UPI) — Promoter Sam Silverman announced Tuesday that heavyweights Tom McNeeley of Arlington, Mass., and Don Quinn of St. Paul, Minn., will meet in a 10-round bout at the Boston Arena April 25.

Arcadia
PATIO DOORS
Installed Just Wright By
WRIGHT GLASS CO.
11 W. Cuchorras 633-5577

America's Cup Has New Entry

NEW YORK (UPI)—The Pacific Coast will be represented in the America's Cup competition for the first time in its 113-year history in June.

This became a certainty Tuesday when Columbia, successful defender of the cup in 1958, was sold to a syndicate headed by Thomas Patrick Dougan of Santa Ana, Calif.

Dougan revealed that Walter Podolak, a former Long Island yachtsman who moved to California shortly after his return from Army service in World War II, will serve as Columbia's new skipper in the trials to determine the 1964 America's Cup defender.

The first trials will be held on Long Island Sound beginning June 8. Subsequent trials will be held off Newport, R.I., July 8 and Aug. 18, with the successful yacht facing a British challenger for the cup starting Sept. 15, also off Newport.

GOODYEAR TIRES
GOODYEAR SERVICE STORE
125 South Nevada Ph. 632-8848

Silver Belt Ski Races Postponed

NORDEN, Calif. (AP) — The 22nd annual Silver Belt Ski Races, featuring members of the U.S. Olympic team, have been postponed a week for the funeral of Wallace (Bud) Werner.

Werner, 28, a member of the Olympic team, was killed in an avalanche in Switzerland Sunday. His funeral will be in Steamboat Springs, Colo.

The races were scheduled for this weekend, but have been set back to April 24-25 at the Sugar Bowl ski area near Donner Summit.

Also postponed, from Thursday until April 23, was an official homecoming at Tahoe City for Jimmy Huega, one of Werner's teammates who won a bronze medal in the slalom at the 1964 Winter Olympics.

Blue Norther Readies for Derby

By KELSO STURGEON
Associated Press Sports Writer

LEXINGTON, Ky. (AP) — If trainer Wally Dunn can come up with a good excuse, his filly Blue Norther will become only the second of her sex in the past 19 years to run in the Kentucky Derby.

Folks around the race track just muffled their chuckles in the past when Dunn talked of sending the powerful filly in the rugged run for the roses. But it's Dunn who's doing all the laughing now.

Blue Norther has won all four starts this year. Her last victory was the $25,150 Ashland Stakes at Keeneland. She will most likely get her first chance at the name colts in the 1¼s mile Blue Grass Stakes April 23.

Dunn has said the daughter of Windy City II-Perfect Gem, by Royal Gem II, will go in the Blue Grass, the last distance prep for the Derby, if the run for the roses co-favorite Hill Rise does not go.

It's not that Dunn is avoiding Hill Rise. It's just that he wants jockey Willie Shoemaker in the irons. If Hill Rise goes, the Shoe will ride him. Shoemaker says that Blue Norther is the best filly he has ever ridden.

The way things stack up presently, Hill Rise will go postward in the seven-furlong Forerunner at Keeneland Friday and will bypass the Blue Grass in favor of the Derby Trial.

But the Blue Grass would still give Dunn and owner Mrs. W.R. Hawn a chance to see how good Blue Norther is. Northern Dancer, co-favorite with Hill Rise for Derby honors, is considered a definite starter in the Blue Grass.

Twenty-nine fillies have started in the Derby but only one, Regret in 1915, crossed the finish line first.

Russian Gal Cagers Conclude U.S. Tour

PLAINVIEW, Tex. (AP)—The Russian women's basketball team wound up its American tour Tuesday night with a 50-49 victory over the Wayland College Flying Queens.

The Queens furnished much stronger opposition than they did when the teams met a week ago at Joplin, Mo., with the Soviet team crushing Wayland 78-36.

The Russians won all five games in the tour and depart today for Lima, Peru, where they are defending world champions.

Dartmouth Appoints Sports Captains

HANOVER, N.H. (UPI)— Dartmouth University has appointed captains for its basketball and hockey teams. Victor Mair of East Canton, Ohio, was elected captain of the basketball team and James Cooper of Rochester, Minn., will captain the Indians' hockey team next season.

PRICE BUSTER
THURS., FRI., SAT. ONLY
T-BIRD SEAT COVERS
3.79
ALL CREDIT CARDS ACCEPTED
UNION & BOULDER
DIVIDEND STORE
OPEN 7 DAYS
WE GIVE GOLD BOND STAMPS

Busy Weekend Faces AF In All Spring Sports

Another full slate of spring sports activity is in store for the Falcons at the Air Force Academy this week, featured by two appearances at home by the varsity baseball team this afternoon against Denver and on Saturday at 2 p.m. against visiting Colorado State University.

The schedule will also see the AFA track team make the long journey to Coral Gables, Fla., for a meet with the University of Miami in what could bring forth some of the season's top performances in the sea-level atmosphere.

Otherwise, here is a brief rundown on the rest of the action for the Cadets this week.

FROSH BASEBALL-The Falcon frosh split a two-game weekend appearance, losing Friday to Denver 10-3, and bouncing back with a win over the Wyoming Frosh, Sunday, 15-4. The Denver game was the Falcon's season debut after snowy weather cancelled an earlier game against the Pioneers.

Already stamped as a threat in the batter's box is freshman Gary May who rapped out four hits in nine times at bat during the two games, including a home run in the Denver clash.

Now 1-1 for the season, the team's next game comes Saturday when they meet the Colorado frosh in a game scheduled for 1:30 p.m. in Boulder.

GOLF-High winds and a couple of rugged opponents ended the Air Force Academy's win streak over the weekend as the Falcon golf team dropped matches to Colorado and Colorado College, while the Cadets were earning a win over Colorado State College.

The AFA record stands at 6-2 for the season with Saturday and Sunday matches in store for this week. Saturday the Cadets host Denver, Regis and Eastern New Mexico on the AFA links, and Sunday they square off against Eastern New Mexico in a dual match. Starting time for the Saturday match is 12:30 p.m., while Sunday's action gets underway at 10 a.m.

Junior Jim Wilson was the only Falcon to break 80 against CU on a wind swept Cherry Hills Country Club course in Denver, as the Buffs posted a 17½-9½ win. Against CC and CSC, the AFA's Gary Olin posted a 75 for medalist honors as the Cadets were nudged by Colorado College, 9½-8½. The Falcons averted a shutout by swamping Colorado State, 16-5.

TENNIS-Next stop for the Academy's high-flying tennis team is Denver and a Friday match with Regis College. After the Friday match, the busy Cadets will fly to Manhattan, Kans. in a Saturday match with Kansas State.

Now boasting a 5-1 win-loss record, the Falcon netters picked up three big victories over the weekend, defeating Ft. Hays (Kans.) State 7-0 on Friday, downing Colorado State College 8-1 Saturday, and turning the tables on Colorado State University Sunday by a 6-1 score.

FRESHMAN TRACK-With perfect weather setting the stage, the Academy's freshmen track team opened their season Saturday by trouncing New Mexico Military Institute, 106-33.

With both teams taking turns doing the honors, four track records fell during the meet with the most impressive being Cadet Royce Wooddell's clocking of :22.4 in the 220-dash around a curve. Oddly enough, Wooddell beat his own time—set on the same track last year while he was a member of the NMMI team, and competing here against the Academy.

Other highlights were a 13-foot pole vault by Cadet Dick Cathcart (which ties the old record, set by Cadet Jim Erickson in 1961); a 143-5 discus throw by NMMI's Mike Francis (a new record); and a :41.5 dash by NMMI's Bob Manning in the 330 Intermediate Hurdles, which lowered the old record.

Next meet for the Falcons will be Saturday when they host Mesa Junior College at the Academy track at 1 p.m. The meet will be open to the public free of charge.

Red Wings Even NHL Final Series

By GARFIELD SPETZ

TORONTO (UPI) — The Detroit Red Wings are back on even terms with the Toronto Maple Leafs in their Stanley Cup final series today — and much of the credit belongs to Gordie Howe.

The indefatigable right wing set up a pair of goals, including a wrist shot by Larry Jeffrey at 7:52 of the first overtime period, to earn Detroit a 4-3 victory over the Leafs Tuesday night.

Howe, playing in his 126th playoff game, also drew an assist on a second period goal by Floyd Smith as the Red Wings knotted the best-of-seven series at one game apiece.

The Leafs came from behind with two goals in the third period to send the game into overtime, but "old man" Howe then teamed with Jeffrey for the Wings' "sudden death" goal.

Jeffrey was mobbed by happy teammates after he had fired Howe's passout from behind the net into the lower corner past Johnny Bower. The Toronto netminder had stopped 45 other shots during a hectic evening.

The Leafs were almost prohibitive favorites to win the first two games at home, but the series has suddenly taken an interesting turn after two close games. The Leafs won the opener, 3-2, when Bob Pulford scored with just two seconds left in regulation time.

Toronto, gunning for its third straight Stanley Cup, almost pulled this one out of the fire, too, as it scored twice in the third period. A goal by Gerry Ehman with just 43 seconds remaining in regulation time tied the score at 3-3.

Ehman's goal came just two seconds after the Wings had successfully killed a penalty to Al Langlois. The Leafs, trailing 3-2, buzzed the Detroit net and were finally rewarded when a shot by Andy Bathgate from the side of the net went off Ehman's skate and through Terry Sawchuk's pads.

Red Kelly had put the Leafs close at the 11:57 mark of the third period when he deflected Bobby Baun's shot from the blueline over Sawchuk.

Before Kelly's goal, the Red Wings had dominated play with persistent forechecking and dogged backchecking. They had scored twice in the second period for a seemingly comfortable 3-1 lead.

It was 1-1 after the first 20 minutes on goals by Toronto defenseman Allan Stanley and Detroit's Norm Ullman.

Eddie Joyal converted a pass from Doug Barkley early in the second to put the Wings in front, 2-1. Then late in the period, the Red Wings went ahead, 3-1, when Smith's attempted passout from behind the net caromed off Tim Horton's back and past a surprised Bower.

The teams return to Detroit's Olympia for the third game of the best-of-seven series Thursday night. The fourth game will be played in Detroit Saturday.

NHL Stanley Cup Finals

Tuesday's Result

Detroit 4, Toronto 3, OT (best-of-7 series tied 1-1)

Thursday's Game

Toronto at Detroit

SHORT BREAK FROM GOLF — Mrs. Joan Crampton holds a rabbit as husband Bruce Crampton tries his hand at carrot holding. Joan, a pretty blonde who was born in Australia and grew up in New Zealand, married Australian golfer Bruce Crampton last December.

Joan Crampton Tells the Routine Of Being Married to Golf Pro

By JIM BECKER
Associated Press Sports Writer

AUGUSTA, Ga. (AP)—There was one thing about being an ace airline hostess, says Mrs. Joan Crampton. You didn't have to travel so much.

That was before she married golf ian golfer Bruce Crampton last December, in Sydney.

"We met about five years ago," Joan says. "I was out on a date with a passenger, and he introduced me to Bruce."

In those days Joan played golf, too, but Bruce says she doesn't any more, at least not when he's around. "I've never seen her hit a golf shot," he says.

Joan has seen Bruce hit thousands. Crampton is one of the most persistent golfers on the American pro circuit — he played in 38 consecutive weekly tournaments in 1962 and again in 1963—and Joan walks around the course and watches him on every round he plays in a tournament.

Crampton plans the same busy schedule this year that he followed in the past.

"Bruce says as long as he can win money consistently on the tour, we'll play it," Joan says.

That seems to settle the Cramptons plans for some time. Bruce won more than $30,000 in each of the last two years, plus exhibition fees and endorsements, and is off at about the same pace this year. He tied for 21st in the Masters, and won $1,100.

Last year he finished two strokes back in the U. S. Open and led the PGA through three rounds.

"We plan to play the tour up to October," Joan says, "and then go home to Australia for a couple of months, and then back to the tour. We'll start at Los Angeles."

"Right now it's all right over the motels. Usually we find a kitchen where I can cook. Bruce would live on steaks if he could, but I try to vary meals a little. And we go out at night, sometimes, either with some of the other golfers and their wives or with friends Bruce has made around the country.

Sunday is moving day for the Cramptons—every Sunday.

"We pack up the car Sunday morning, and check out," she says. "Then we drive to the course. After Bruce finishes, we start off for the next tournament. We share the driving. Sometimes it's a thousand miles or more.

"If we get there, say, on a Monday, Bruce will play a practice round if there's still time and I get the laundry and shopping done. The same on Tuesday, and on Wednesday there's usually a pro-am and on Thursday the tournament.

Joan gave up being an airline hostess for the trails of the professional golfer and says that "right now it's all fun, even the motels." The Cramptons were relaxing at the home of friends in Houston awaiting the start of the Houston Classic Golf Tournament.

(AP Wirephoto)

CU's Jim Miller Strong Entry in Kansas Relays

By JIM VAN VALKENBURG
Associated Press Sports Writer

LAWRENCE, Kan. (AP) — Five defending individual champions will go to the post in the 39th annual Kansas Relays Friday and Saturday and only one —Colorado's Jim Miller — is a strong favorite.

Miller won the 400 meter hurdles in 52.6 seconds here last year, en route to an award as the meet's most outstanding performer. He has run 51.9 already this season, one of the nation's best marks.

Amotig Miller's foes will be Cliff Cushman, former Kansas star who won the event in 1957, 1960 and 1961. The meet record, a sizzling 50.4 by New Mexico's Dick Howard in 1959, appears beyond reach.

Kent Floerke, a former Kansas standout who won the National AAU triple jump at 51-7¼ at St. Louis last year, and who was expected to defend his relays championship, left Tuesday for Africa with five other athletes. They are giving exhibitions and holding sports clinics under sponsorship of the State Department and Amateur Athletic Union, and will be gone until June.

Purdue's Nate Adams won the 100-yard dash in 9.6 and the 100 meters in 10.3 in a 90-minute span here last year. But he's a doubtful starter because of a pulled thigh muscle.

Even if Adams starts, the competition will be terrific in a field that includes Roger Sayers and Terry Williams of Omaha, Bob Hanson of Kansas and Charles Greene, Nebraska freshmen who chased Bob Hayes of Florida A&M to a world record of 5.9 in the 60-yard dash. Green was two feet back and tied the old world mark of 6.0.

Ed Red of Rice, the meet record holder in the javelin with 256-1½ last year, has been slowed by an injured side and hasn't come close to that mark this season. Kansas State's Bill Floerke, a brother of Kent, has thrown 25-7 but has had recent elbow troubles.

Missouri scratched from the sprint medley because of Rick Beldner's pulled muscle, but an outstanding field headed by Nebraska, with Gil Gebo, a 1:48.6 half-miler, will approach the meet record.

The Tigers likely will enter the four-mile relay, and the record there is certain to go. Kansas ran 16:57 at the Texas games, compared to the meet record here of 16:53.1. Lingle's presence makes Missouri the favorite.

Pacific Coast to Make First America's Cup Bid

NEW YORK (AP) — The Pacific Coast will make its first bid for a role in the America's Cup defense with the purchase of Columbia, winner of the 1958 Cup races against the British Sceptre.

Thomas P. Dougan, an industrialist from Newport Beach, Calif., who is an ardent small-boat sailor, bought the costly 12-meter yacht for "under $200,000" Tuesday from the estate of the late Paul Shields.

Cornelius Shields, a nephew of Paul Shields, said that under the provisions of the estate the yacht had to be sold.

The Columbia was built by a syndicate headed by Henry Sears and later was sold to Paul Shields. She beat the British Sceptre in four straight races six years ago.

In the trials last year, Columbia was beaten by Weatherly which later repelled the challenge of the Australian Gretel off Newport, R.I.

Dougan said the sloop will be skippered by Walter Podolak, an old friend and shipmate in many California races, and will have an all-California crew. Dougan and his 19-year-old son, Robby, will be members of the crew.

Columbia will be entered against three other yachts in the trials this June for the right to defend against the British challenge at Newport this September. The others are the Nefertitti, the new Constellation and another yacht being built by the Aurora syndicate headed by Pierre S. duPont of Wilmington, Del.

Old Dodger Fans Can't Believe Snider's a Giant

By OSCAR FRALEY
UPI Sports Writer

NEW YORK (UPI) — It's a good thing they went and tore down Ebbets Field or it'd collapse zingo on somebody's cranial today.

Okay, so yez reads it but it's still hard to believe that "The Duke" is playin' for them there Jints.

Edwin Donald Snider, that's who "The Jook" if yez wanna give it the old sym-phoney pernunciatin'.

The same as what used to give those Jints what for whenever they had to come across the bridge. Zowie, over that high screen in right field, and none of that Chinee stuff in their joint, either. Pow, up over the roof.

"It's a good thing they all moved outta town, 'at's what. Imagine, makin' a fuss over whether Kaycee goes to Atlanta, which is down in Jawja or some place. Or whether some guys is throwin' spitters, as which of some don't.

But "The Jook" in a Jint uniform. It's absolutely unbelieving, and I'll give youse all a lot of two to one on that, buddy.

It's like Knoblbet singin' the Star-Spangled Banner. I'd sooner believe a rumor that Zsa Zsa was givin' away diamints. Or that "Hot Ice Harry" Hootchmeyer was canarvin' for the Salvation Armies. Somebody's perpatratin' on a boax-ful public. Like the income tax reduction rumors or that wrongo dope that the subway fare was comin' down.

Five times he's in the World Serious over at Ebbets. And while we don't win 'em all, we don't lose 'em all, either, with "The Jook" out there in center. He bags that apple with real class, this kid, and when they stick that slab of hickory in his mitts those other guys is spittin' cotton.

Course, there's a chance somewhere that this info may be right from the stall at Aqueduct. Out of the horses' mouth, as yez might say. As "Harold the Hackie" allows, "The Jook" ain't quite a kid no more and when yez are sackin' those major league potatoes every week it's a hard habit to kick.

Some of us guys have to boot, though, that it's like movin' to the Bronx after bein' in Coney Ireland. It's okay to dig a tunnel into Fort Knox if yez can get away with it, but don't try walkin' out the front door with a sackful of somebody's gotta think yez are nuts.

This ain't to insinuate that The Jook has figured his last. Yez has to play 'em to win a road end ahvy. Could be like in the movies and there's a showdown in the barns and time runs out. Dodgers need to get down, fast.

Somebody say that Dodgers is gone but they'll be right on hand. And that shows he ain't blind, the stack complete. Maybe they'll even be back in October. But even as the dreamers, the diehards, the Jints fans, the Jook fans can bet the rent money on it, that they'll be right on many Octobers

NOTICE

No responsibility for errors after the first insertion. Errors not the fault of the advertiser which clearly lessen the value of the advertisement should be corrected the first day when extra insertions will be made without charge.

Claims for adjustment must be reported within seven days after advertisement appears.

1—Personals—Sp. Notices

BILLS PRESSING?

LET US CONSOLIDATE your bills, past due accounts, time payments, and cash loans into one simple

CREDIT ADVISORS, INC.

1—Personals—Sp. Notices

Information URGENTLY NEEDED

2—Lost and Found

2A—New Businesses

New Businesses & Telephones

3—Business and Service

- Carpet Cleaners
- Cement
- Child Care
- Construction
- Crushed Rock
- Dressmaking
- Drapes
- Fencing

FENCES, AWNINGS

- Fertilizer
- Fireplace Wood
- Grease Traps
- Heating & Repair
- Income Tax Service

635-3754

- Insurance

- Ironing
- Junk
- Landscaping
- Lawn Care
- Lawnmower Repair

BEAT THE RUSH

- Lawn Sodding
- Musical Instruction
- Nursing
- Painting and Papering
- Piano Tuning
- Plastering & Stuccoing
- Remodeling
- Roto Tilling
- Sand and Gravel
- Sewing
- Sewer Cleaning
- Storm Windows

OFF SEASON SALE ON STORM WINDOWS & PATIOS

They're custom designed, factory bottom prices. Close out at low, low prices. We install, windows or patios or both now. NO MONEY DOWN. TERMS. CALL 636-3244 A MasterCorp.

- Swimming Pools
- Top Soil
- Trees
- TV Rental
- TV Repair
- Upholstering
- Washing Machines
- Watch Repair
- Well Drilling
- Yard Work

5—Male Help Wanted

Needed
chain link
fencing installer

Montgomery Ward

BOYS

YOUNG MEN, 18-24

6—Female Help Wanted

Lee Grigsby Presents
WOMEN

MEN

Industrial Personal Associates
635-4275

GIRLS TRAVEL, 18-24

7—Salesmen-Saleswomen

NEEDED

8—Situations Wtd. Male

9—Situations Wtd. Female

10—Educational

12—Livestock and Equip.

13—Pets

14—Trailer Space for Rent

15—Trailer Rentals

16—Board and Room

16B—Rooms for Rent

17—Furn. Houses & Apts.

18—Unfurn. Houses, Apts.

19—Misc. for Sale

20—Summer Rentals

21—Misc. for Rent

22—Wanted to Rent

23—Money to Loan

24—Money Wanted

25—Musical Instruments

26—Home Furnishings

27—Building Materials

28—Misc. for Sale

29—Misc. Wanted

30—Real Estate Loans

31—Real Estate Wanted

32—Off., Stores for Rent

33—Offices & Stores Wtd.

34—Buildings - Buy - Sell

35—Real Estate for Trade

36—Lots and Tracts

37—Ranches

38—Suburb.—Other Cities

39—Mountain Property

40—Business Opp. Wtd.

41—Business Opp.

42—Business Property

43—Income Property

44—Dry Property

45—Trailers Wanted

45A—Campers, Coaches

46—Mobile Homes

47—Motorcycles; Scooters

48—Sports and Equipment

49—Farm Equipment

50—Heavy Equipment

51—Auto Parts & Access.

52—Auto Repairing

52A — Auto Loans

53—Autos Wanted

54—Trucks and Trailers

55—Foreign; Spts. Cars

56—Autos for Sale

STRIKE IT RICH!
SELL THINGS YOU DON'T NEED FOR FAST CASH!
Use
GAZETTE TELEGRAPH
Classified

Know the Classifications of Gazette Telegraph Want Ads To Quickly Find What You Are Looking For

If You Prefer, You May Place Your Gazette Telegraph Classified Ad By Mail

Compute Cost as Follows:

10c Per Word for 1 Day
18c Per Word for 3 Days
26c Per Word for 7 Days

Minimum Charge $1.20. Minimum Words, 10

• A 10% Discount may be taken if paid within 3 days following last day of publication.

These rates apply to local private individuals only.

Write Your Ad Here:

. . . . . .
. . . . . .
. . . . . .
. . . . . .
. . . . . .
. . . . . .
. . . . . .

Run This Ad ( ) 1 Day ( ) 3 Days ( ) 7 Days
Money Enclosed ( ) Charge it ( )

Name . . . . . Ph. . . . . .
Address . . . . . .
. . . . . .

Mail This Coupon to

Gazette Telegraph
Classified Department
Colorado Springs, Colorado
30 South Prospect 632-4641

17—Furn. Houses & Apts.

Saturn Towers
900 SATURN DRIVE
New
Rent Schedules
Only a few left. One and two bedroom furnished and unfurnished.
Mrs. McKenna
635-7777

PROSPECT APTS.
610-710 S. UNION

FAITH REALTY

STRATTON ARMS

LOW RENT APT.

PARK TERRACE

$55

1215 No. NEVADA

$50 PER MONTH

BEL — MAR

18—Unfurn. Houses, Apts.

NEW APARTMENTS
Close to Ft. Carson

SECURITY

SHORT & BRIGGS REALTORS-INSURORS
Wisteria Blvd. 392-3411

1513 N. CEDAR

CONOVER REALTY
635-2505

AVAILABLE 4-18-64

The Timbers

WOODLAND PARK

STARLITE APTS. NEW

BEL — MAR

18—Unfurn. Houses, Apts.

FURNISHED

BAKER REALTY
Realtor - Insuror

Unfurnished Houses

1131 N. Cascade

21—Misc. for Rent

Portable
Dishwasher Rentals
$7.50 per mo.
Payments can apply to purchase
TV SPECIALISTS & APPLIANCES INC.
633-8229

22—Wanted to Rent

24—Money Wanted

25—Musical Instruments

26—Home Furnishings

ODDS AND ENDS SALE

MORINS
1840 S. Wahsatch
636-3397

Always Call Ross Auction
Call 632-6693
We Buy Used Furniture
Auction Every Monday
123 South Cascade
Jack R. Ross Auctioneer

Pettigrew AUCTION & REALTY COMPANY
Auction Every Tuesday
405-07 So. Nevada

NO REFUSALS OF CREDIT APPLICATIONS

AUCTION CITY

STREET SWEEPER

26—Home Furnishings

AJAX APPLIANCES

From the BIG Furniture Store

Repossessed 4 piece sectional, nylon cut, all brown, must clean, cushions zip, perma tufted back. Excellent condition. Still new. $350.00. Used Price $198.50

Sofa, lounge chair, drapes, twin beds, pillow backs, 1970 Southwinder. Looks like new. Selling now $49.95.

For your furniture seat and headliner, chairs, autos, boats, stages, good fabrics, vinyl, etc. per yard $6.95

All Military Pay Grades Financed

Open Mon. & Friday Until 8:30

120 South Tejon

DAVE WILL FURNISH YOUR APT. WITH BRAND NEW FURNITURE FOR $3 PER WEEK

1 - 2 - 3 Bedroom Homes Available for Rent

Dave's Furniture & Appliances

28—Misc. for Sale

GOOD DEAL

JUST received, three houses full of GOOD USED Furniture & Appliances

6 extra heavy folding steel chairs, ea $ 2.00
1 apt. size Orosley refer. $40.00
1 apt. size gas range $17.50
1 gas dryer
61 Kelvinator $85.00
1 Frigidaire 40" elec. range $42.50
1 child's roll-top desk and chair $17.50
1 Hide-a-bed couch $25.00
1 5-piece blond dinette set $37.50
2 brass beds, very unusual $50.00
1 chair, Jenny Lind antique $27.50
1 4-piece walnut drop leaf table $65.00
1 Cricket rocker, maple $42.50
1 5-piece dinette set $25.00
1 Wardrobe, family size $35.00
2 Windsor chairs, ea ..... $ 5.00
1 sewing cabinet, step type ..... $ 7.00
1 odd dresser, walnut $17.50
3 rugs, brown, 6x9, ea ..... $ 7.00
1 set rubber foam mattress and box spring $55.00
1 rocking horse, spring type $10.00
1 4-tier corner what-not ..... $ 7.50
1 set sugar scales $ 7.50
1 leather top table $47.50
1 9x12 new rug $18.95

Visit the House of Values

GOOD DEAL FURNITURE
2103 East Platte

WALL PAPER

MERCHANTS

28—Misc. for Sale

NATIONAL CASH REGISTER

GARAGE DOORS

STREET SWEEPER

ANTIQUES

GARAGE DOORS

MERCHANTS

28—Misc. for Sale

Used TV Sets
START AT $25.00
Ideal 2nd and 3rd sets
TV SPECIALISTS & APPLIANCES INC.
Used T.V. Sales & Service
120 So. Tejon

Free 50 lbs. Meat Free

29—Misc. Wanted

$ GUNS WANTED $

10 EAST COLORADO

30—Real Estate Loans

FIRST AND SECOND MORTGAGES

SOUTHGATE

NEED CASH?

31—Real Estate Wanted

Need to Sell Your Home?

BAKER REALTY
REALTOR—INSUROR

Guaranteed sale

32—Off., Stores for Rent

FOR LEASE

New Modern Bldg.

OFFICE SPACE

OFFICE SPACE

2,000 SQ. FT.

32—Off., Stores for Rent

Air conditioned office or store space — from 500 to 5000 Sq. Ft. available with parking. Near Chicago Bldg. & new Montgomery Wards. If you need quality for a more attractive type of office or store in Colorado Springs fastest growing business community, contact these lease prices lowest in the area.

Marion Ford 633-7706 eve.

Pike Realty Company
REALTOR
120 N. Weber 633-4578

OFFICE 1260 SQ. FT. MOSTLY CARPETED LARGE STORAGE ROOM, AIR CONDITIONED - PARKING SPACE $200.00 PER MONTH
HILL REALTY CO.
PHONE 633-4618

Doctors, Lawyers General Office

NOW LEASING

BAKER REALTY
REALTOR — INSUROR

520 N. TEJON
OFFICE SPACE

34—Buildings - Buy - Sell

35—Real Estate for Trade

35—Real Estate for Trade

Garage & Body Shop

36—Lots and Tracts

HOMER F. BUSBY
REALTOR

CUSTOM SITE

Berger & Berger, Inc.
REALTORS

Point Sublime
Above Skyway Estates

Trailer Lots

37—Ranches

MINIATURE FARM

38—Suburb.—Other Cities

BLACK FOREST
SPECIAL BUYS

NOW LEASING

BAKER REALTY
REALTOR — INSUROR

520 N. TEJON
OFFICE SPACE

34—Buildings - Buy - Sell

35—Real Estate for Trade

35—Real Estate for Trade

Garage & Body Shop

YOUR BLACK FOREST OFFICE

MELROSE Realtor
16 East Pikes Peak Call 632-3533

5 ACRES

J.I. CASE and Company
620 N. Tejon 633-3836

Suburban

FAITH REALTY

$9,750 TOTAL

39—Mountain Property

41—Business Opp.

Liquor Store

White Realty Company

OUT OF TOWN MOTEL BARGAIN

FURNITURE BUSINESS

MOTEL OPERATORS

GOOD C5 ZONED CORNER

41—Business Opp.

GOING BUSINESS

DOWN TOWN LOCATION

MAYTAG LAUNDERETTE

BAKER REALTY
INSUROR - REALTOR

BUSINESS

42—Business Property

West Colorado Ave., Corner

PADGETT REALTY

DOCTORS — LAWYERS — MERCHANTS

CONOVER REALTY

Near Downtown

PADGETT REALTY

PRICED TO SELL

SMALL CAFE

SERVICE STATION GARAGE

Business Building

43—Income Property

Motel

12 Unit Motel

Apartments

SCHAEFER AGENCY

CAPITAL GAINS

A. BEARDSLEY & CO.

3 Apartments

Pike Realty Company

43—Income Property

DUPLEX

THREE UNITS

BUSINESS BUILDING

MOTEL NORTH

PRICE REDUCED

BAKER REALTY
INSUROR - REALTOR

INCOME INVESTMENT

INVESTORS

Pike Realty Company

APARTMENT HOUSE SNAP

Berger & Berger, Inc.
REALTORS

10 Units
"Close to Town"

FAITH REALTY

RETIRE

44—City Property

NOTHING DOWN VA

$13,500 to $17,700
OPEN 9 till dark
Minimum Down FHA
Pikes Peak Park
South on Circle Drive
Top of Hill to
American Builders
Sales Office
The Willis Agency
635-2354

WESTMOOR PARK
RANCH STYLE

Vrooman Realty

OUTSTANDING

THIS IS IT

44—City Property

united REALTY CO.

SPLIT LEVEL
"$16,800."

NORTHEAST
3 BEDROOM
GARAGE

THREE ACRES
ON STREAM

STRATTON MEADOWS
VACANT

PRETTIEST HOMES IN
BONNYVILLE — BELLEVILLE

CLAMP & BELLEAU
Realtors 633-2455
MINING EXCH. BUILDING

SOUTH WEST

WEST

KNOB HILL

BUSINESS ZONED

C-2 County Zone

MAY REALTY CO

3 AND 4 BEDROOMS, 1 AND 2 BATHS
$14,200 to $17,300
NO-DOWN V.A.
Larchmont Homes
GOMER STREET AT SOUTH CIRCLE DRIVE • PHONE 635-3214

Divine Redeemer

Pike Realty Company

'READ THIS' NOW

Vrooman Realty Co.

MR. EXECUTIVE

ANXIOUS OWNER

44—City Property

WEST SIDE
Budget Balancer

New, Part Brick
Close to All Schools

STRATTON MEADOWS
Attention Veterans

Cream of the Crop
Black Forest

NEAR WASSON HIGH

Horace Mann and Stratton Schools

STANTON
Realtor

Immediate Possession

TRADE FOR LARGER

TRADE FOR LARGER

SUBURBAN

BAKER REALTY
Realtor Insuror

ONE ACRE

HOT WATER HEAT

Vrooman Realty Co.

SKYWAY ESTATES

Weidman & Co
Realtor Insurer

Spectacular View

PADGETT REALTY COMPANY

EXCELLENT HOME
EXCELLENT AREA

at WEBER REALTORS

Garden Homes

$8,000 East

44—City Property

2½ Acres

Rock Creek Mesa!

Southeast!

Chipita Park!

West!

Northeast!

White Realty Company

BEAUTIFULLY PLANNED

TRADE FOR LARGER

BUY VA

BUILDING SITES

BAKER REALTY
Realtor Insuror

ELEGANT - BUT ECONOMICAL

PRICE REDUCED

Vrooman Realty
Close to Ent
No Down - VA or FHA

STANTON
Realtor

Like Large Bedrooms?

PADGETT REALTY

4 BEDROOMS

REDUCED $2,500—TRADE

Cheyenne School Area

44—City Property

$100 MOVE IN

Only $100 move in and $75 a month. Like new 3 bedroom home with fenced yard. Immediate occupancy. Priced at only $14,800. Call RON GRAY, eves. 282-5809, or A. J. TRIOLA, eves. 392-4491.

East Near Chidlaw

Northmoor Brick

Audubon Shopping

J.L. CASE Sales & Financing

620 N. Tejon 633-3836

Garden Ranch Area
4 Large Bedrooms

Vrooman Realty Co

Two Blocks from Penrose

PADGETT REALTY

BIG ROOM
SMALL PRICE

Berger & Berger, Inc.
REALTORS

Crystal Hills

OPEN DAILY
10 a.m. to 7 p.m.

HOMES	LOTS
$20,000 to $38,000	$3,500 to $4,500

FHA - Conventional Financing

See Us or Contact Your Builder or Broker

West on Colorado Avenue turn South on Crystal Hills Blvd., One Block West of Manitou Arch at Adams Crossing

685-9775

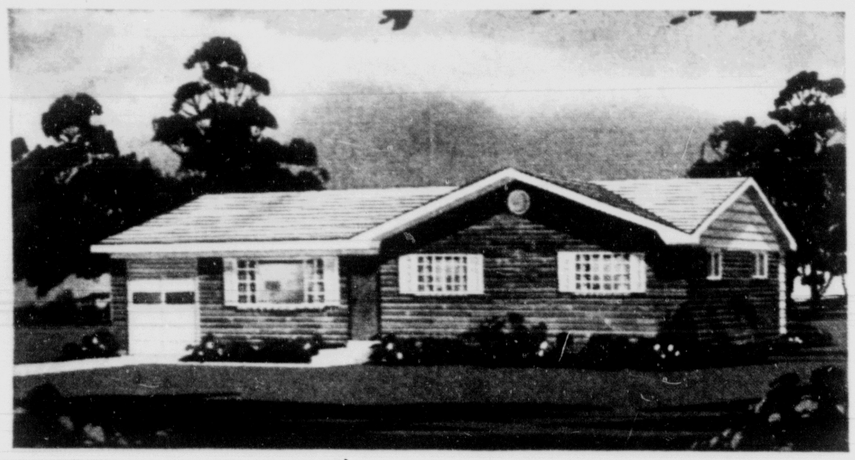

The "Pacesetter" $17,500

3 Bedrooms, Garage, Basement, 1¾ baths, Colored bath Fixtures, Vanity, Ceramic Tile, Dining Room, Custom Cabinets, Oven, Range, Disposal, Warming Oven.

YOU MAY CHOOSE TO HAVE:
2 Fireplaces
Dishwasher

$99 Total Closing Costs VA-FHA

Drive East on Pikes Peak Ave. to So. Circle Dr. South on Circle Dr. ½ mile past Valley-Hi Country Club Then Left at the Shepard Arrow.

Shepard STYLED HOMES

OPEN DAILY
9 to 9

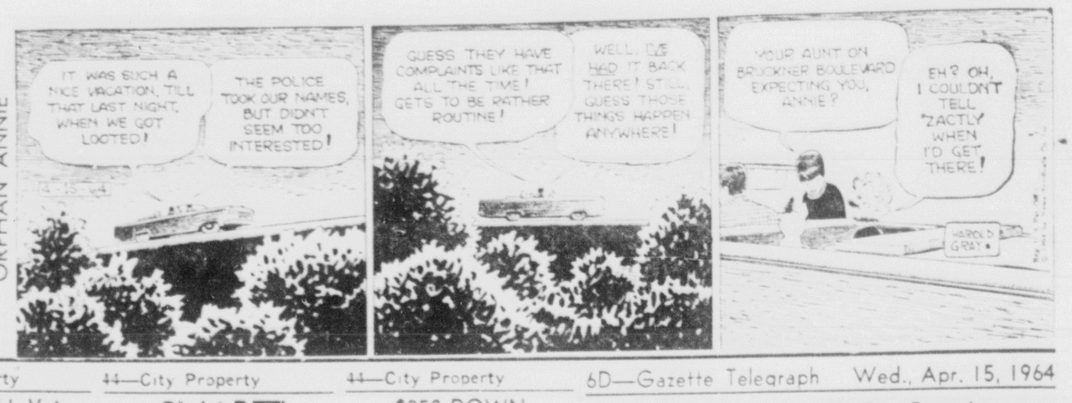

44—City Property

Choice City Buys

Ent. Divine Redeemer

VA 'O' DOWN

NEAR HORACE MANN

$17,500 VA

Weidman & Co.
Realtor Insuror

Looking For A Small Home?

FAITH REALTY

Gateway to Gracious Mountain Living!

44—City Property

WEST SIDE

1033 NORTH LOGAN PLACE

NORTH NEVADA

NORTHEAST

Enjoy A Country Kitchen

PADGETT REALTY

Shangri-La Choice Location

Vrooman Realty

$70.00 PER MONTH, NO DOWN V.A.

Berger & Berger, Inc.
REALTORS

WE WISH WE COULD,

but we just can't sell you this magnificent home for $25,000.00. The trees alone are worth almost that much! But if you're looking for a fine, big home in the most desirable close-in location, and are expecting to pay for what you get, we commend this beautiful home to your attention.

3 large bedrooms, 1 or 2 smaller bedrooms, 4 baths. Mediterranean Villa style with lifetime tile roof.

A lovely, spacious home for relaxed, uncrowded living, and superb for gracious entertaining. For appointment, call Terry Golden, 635-5019.

PADGETT REALTY CO.
19 E. Pikes Peak 634-5518

44—City Property

SAVE $2,300.00

Top Quality Two Bedroom

PADGETT REALTY

LOOK AT THIS

DOLL HOUSE

Vrooman Realty

BEST BUY IN TOWN — NORTH EAST

CLOSE TO DIVINE REDEEMER

PRICE REDUCED $200

44—City Property

WESTMOOR PARK

TOPS IN EVERY WAY

$21,000.00

HILL REALTY
REALTOR

REGION'S FINEST!

HOT WATER HEAT

Weidman & Co.
Realtor Insuror

NORAD—ACADEMY

Berger & Berger, Inc.
REALTORS

OPEN 'TIL DARK

44—City Property

$78 MONTH V.A.

GOOD BUY WEST

IVYWILD SPECIAL

Huntington Heights

J.L. CASE Sales & Financing

620 N. Tejon 633-3836

STRATTON MEADOWS

633-1741

BUTTERCUP LANE

Berger & Berger, Inc.
REALTORS

I'm Looking For A Buyer

FAITH REALTY

Huge Master Bedroom

PADGETT REALTY

CLOSE IN WEST

CREATIVE BRICK!

44—City Property

SMARTT VALUES

2 - 4 - 2

All Brick Rancher
Hot Water Heat

Skyway Park

SMARTT REALTY CO.

Read Every Word!!!

Call JOHN CROWE, HERMAN KNOP,

MELROSE Realtor 16 East Pikes Peak Cust 632-3533

FINE OLDER HOME

Weidman & Co.
Realtor Insuror

ALL THIS FOR $22,500.00

Berger & Berger, Inc.
REALTORS
1328 No. Union Blvd 634-6627

Spectacular View

PADGETT REALTY
634-5518 19 E. Pikes Peak

It's No Secret

44—City Property

$250 DOWN

Fireplace — 2 Baths

ROOM FOR HORSE

Ranch Style Brick

J.L. CASE Sales & Financing

620 N. Tejon 633-3836

Time To Buy

SEE THIS

ASSUME VA LOAN

744 E. COSTILLA

Weidman & Co.
Realtor Insuror

Vacant — V.A. No Down

Vrooman Realty

EXTRA NICE

at WEBER REALTORS

Colonial Design

Vrooman Realty

ENT

PADGETT REALTY

CHEYENNE DISTRICT

Berger & Berger, Inc.
REALTORS

BLUE MESA CASCADE

TRRAN & WILLIAMSON WILEY REALTY 636-3964

BUDGET WITH BRICK!!

$100 MOVE IN

BLOCK FROM SCHOOL

SKYWAY ESTATES

JOEL WILLIAMSON
WILEY REALTY
1520 N. Circle Dr. 636-3964

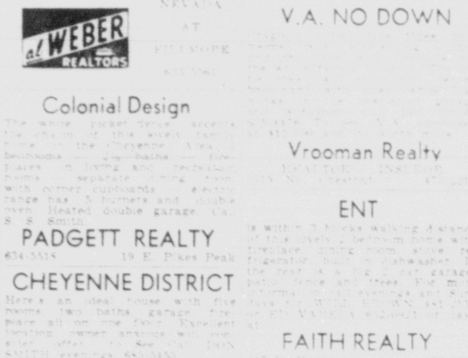

White picket fence surrounds this 1½ story three bedroom three bath home within walking distance of college and bus line. Complete modern kitchen, separate dining room, 12 ft. recreation room & 2 car garage. Nothing to do just move in.

ohlson & ohlson
634-8868 633-1212

44—City Property

$310 Mo. Income

3 BR Bungalow North

Stratton Meadows VA

Wheatland

Downtown Business Property

Beautiful Cresta Vista

Good Brick 4-Plex

2-Level Duplex

Mt. Ranch

Ramah Duplex $4,000

MAHONEY REALTY

A TRI-LEVEL HOME

633-1741

STRATTON MEADOWS

Berger & Berger, Inc.
REALTORS

V.A. NO DOWN

Vrooman Realty

FAITH REALTY

Broadmoor Two Bedrooms

PADGETT REALTY

Better Living?

FAITH REALTY

1 BLOCK FROM ENT

44—City Property

WALKER'S Location Guide

NORTH

HOROSCOPE?

NORTH & EAST

PROOF!!

AGAIN AND AGAIN!

CHOICE SCHOOL AREA

BLACK FOREST

Home Sites — Acreage

Rancher — Investor

WALKER & CO.
REALTOR INSUROR

REAL BUYS

633-1741

1015 FLORENCE

MANITOU

LOT

Olsen Realty

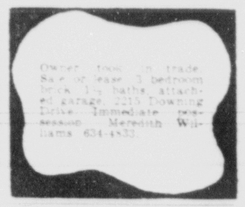

3 SCHOOLS

Within walking distance. Jefferson, Edison, Wilson. We are selling in this lovely area on Delaray St. We have a home to show you. Quality 3 Bedroom, basement and garage home at $17,500. Call owner and agent/builder DARRELL CARTER, 632-3588.

Vrooman Realty Co
REALTOR INSUROR
1515 N. Chestnut 473-2210

Security Village

3 B.R., large kitchen, 1½ bath, fenced back yard with child's swing set. North Security grade school just across street. Any qualified G.I. can buy with nothing down. $85.00 mo. pymts. Call HARPER THERO, COLORADO SPRINGS REALTY CO. 632-7641 or eves. 633-3779.

2 STORY, N.E.

Older 3 B.R. with extra lot. Living room, dining room and large kitchen, good heating system. 1500 sq. ft. good condition for price $8,650. $1200 dn. pymt. low mo. pymts. Call HARPER THERO, COLORADO SPRINGS REALTY CO. 632-7641 or eves. 633-3779.

DUPLEX

Fine location on N. Custer. 2 bdrm. upper unit, 1 bdrm lower unit at garden level. 5 appliances, 2 car gar. Priced under $18,000.00. Call MILDRED LANE, Eves 632-6710.

Olsen Realty 632-8821

CHEYENNE-BROADMOOR AREA

Beautiful Brick home with 4 bdrms, full basement, Rec. Rm., 2 woodburning fireplaces, 3 baths, double garage. Call MR. OLSEN, Olsen Realty 632-8821.

MONEY TALKS. Two bedrooms, garage, vacant. Close to schools. 632-8169.

We Invite You to See Your . . .
Home With a Personality!
From
$15,000 to $21,000
Featuring the . . .
COMPACT "30"
By Frigidaire

Drive South on Circle Drive and Follow the Arrows to Our Model Homes

Smartt Realty 2502 E. Bijou 633-5541

Now In The Growing Northeast

$99 Move-In To Qualified VA Buyer
SEE SMARTTS MODELS IN . . .

Northglen Heights Northglen Park East Morland by Quality-Craft Featuring 5 Year Home Owners Warranty	Austin Estates HOMES By FOWLER Several Models To Choose From

Drive East on Constitution or Palmer Park
To OUR MODEL HOMES
OPEN DAILY 1 to 6
SMARTT REALTY CO.
2502 E. Bijou 633-5541

44—City Property

Immediate Possession
4 Bedrooms
2-Car Garage

Vrooman Realty Co.
REALTOR INSURORE

CRAGMOR BRICK

45A—Campers, Coaches

46—Mobile Homes

AIRSTREAMS
17' to 30'
HURRY HURRY

FREE GIFTS

CHISMAN
TRAILER SALES

47—Motorcycles Scooters

48—Sports and Equipment

50—Heavy Equipment

51—Auto Parts & Access.

53—Autos Wanted

54—Trucks and Trailers

54—Trucks and Trailers

NEW '64 GMC
PICKUP
$1829.00

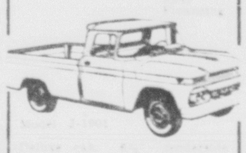

Johnson Pontiac
Truck Center
740 E. PIKES PEAK
633-3506

DON'T BUY
ANY TRUCK
TILL YOU SHOP
the
TRUCK CENTER
WHERE PRICES ARE LOWER NEW OR USED ALL SIZES GAS OR DIESEL
Phil Long Inc.
Truck Center
YOUR "FORD" DEALER
SALES & SERVICE
4011 N. Nevada Rd. 635-2541

55—Foreign Spts. Cars

56—Autos for Sale

TAKE OVER
PAYMENTS

BUSBY MOTORS

56—Autos for Sale

HAYES
Motor Co.
• CUTLASS •

56—Autos for Sale

56—Autos for Sale

PICKUP

BUSBY MOTORS

56—Autos for Sale

BARGAIN

56—Autos for Sale

56—Autos for Sale

CAR LOT

56—Autos for Sale

FALCON FUTURA

MARKSHEFFEL MOTORS

BONFOY AT PLATTE

Dodge Chrysler Imperial	
1959 Dodge Hard-top	$1088.85
1959 Plymouth Nine Passenger Station-wagon	$1088.88
1959 Buick Electra Four Door Hard-top	$1388.88
1959 Mercury Nine Passenger Station-wagon	$1088.88
1959 Chevrolet Bel-air Fordor	$1088.88
1959 Dodge 2 dr. Ht	$1088.88
1958 Desoto Four Door	$ 888.88

SPECIAL

1952 Jeep ½ ton pickup four wheel drive new tires
real extra clean good condition $***.**

55 DeSoto Station Wagon $***.**
solid red, radio, heater, automatic, good tires

54 Chrysler 4 dr. Imperial $***.**
radio, heater, power steering, power brakes

56 Buick 4 dr. $***.**
radio, heater, automatic

Your Present Car Need Not Be Paid for to Trade
Come Our Our Way and Trade Your Way

1201 E. Platte 632-2629

1955 Buick $395
1961 Olds 2 dr HT $1895
1960 Karmann Ghia $1495
1955 Pontiac 2 dr $395
1961 Buick Convt $2195

GUY MARTIN BUICK
319 East Pikes Peak 632-5414
1313 Fountain Creek Blvd 636-3881

GO HAPPY!

Drive carefree in a reliable, guaranteed used car from Johnson's. Thorough checking and reconditioning of each car means you get top performance and many miles of happy motoring.

COME IN—TAKE A TEST DRIVE

'62 Tempest Sport Coupe	$1575
'59 Plymouth 4-Dr Sedan V-8	$790
'57 Chev Convertible, Radio, Heater	$745
'57 Dodge Royal 4-dr	$675
'63 Chev Impala Hardtop	$2990
'62 Chev Impala Super Sport	$2390
'62 Merc V-8 Super Sport	$1988

TODAY'S BARGAIN SPECIAL
'59 Cad Sedan Deville $2084

'61 Valiant 4-dr Sedan	$1090
'63 Olds 98 4-dr Hardtop	$3675
'62 Ford V-8 ½ T Pick-up	$1675
'59 Stude ¾ T Stakebed	$995

WELCOME TO WIDE-TRACK TOWN

JOHNSON
PONTIAC GMC

Used Cars 633-7779 | 740 E. Pikes Peak | Trucks 633-3506

Tired Feeding Your Gas Hog?

Trade it to us for a new Rambler. Again this year proven America's Economy King

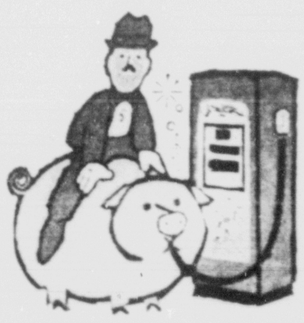

Rambler American Wins Mobile Economy Run
27.83 MPG

Over the longest, toughest, meanest mobile economy run in history, from Los Angeles to New York, a Rambler American with automatic transmission scored the best economy of all cars in all classes.

$199 down

Delivers either one of these new Rambler Americans equipped with heater, double safety-brakes, twin beds, reclining seats, oil filter and curved glass.

64 Rambler Club Sedan

We finance $1818 — 36 Payments $59.59 Including Interest

64 Rambler Station Wagon

We finance $2123 — 36 Payments $69.59 Including Interest

USED CAR SPECIALS

59 Chevrolet	63 Oldsmobile	63 Chevrolet
$1295	$3695	$2695
61 Dodge	62 Volkswagen	62 Rambler
$1695	$1595	$1595

Test Rambler Performance Today!

"Just right" balance of power and economy
Engines from 90 up to 270 horse power.

"If you can't deal with Owen Faricy, you can't deal anywhere."

Owen Faricy Rambler

Showroom and Service 201 North Weber 636-1333
Supermarket Lot 720 E. Pikes Peak 632-7654

LIKE NEW CARS

IN THE PINK OF CONDITION

All Autos Safety Inspected & Reconditioned

2 Locations		Financing Available	
1959 Renault	$ 399	1963 Ford	$1999
1963 Chevy II	$1949	1960 Falcon	$1099
1963 Ford	$1949	1962 Rambler	$1499
1962 Falcon	$1399	1961 Oldsmobile F-85	$1799
1960 Ford	$1999	1959 Ford	$1099

Phil Long Inc.
FORD
formerly Doonan-Long Inc.

117 S. Nevada 117 So. Weber 635-2541

"Dial A Car"

The Car to Suit Your Needs
Is as Near as Your Phone
Dial 632-5591 Now

LARGE SELECTION OTHER MAKES AND MODELS

1962 Chevrolet Bel-Air Four Door	$1895
1961 Chevrolet Impala Sports Cpe.	$1795
1962 Chevrolet Imp. Sports Cpe	$2395
1963 Ford Fairlane 500 Four Door	$2050
1961 Ford Fairlane Four Door	$1295
1962 Ford Galaxie Two Door	$1595
1959 Chevrolet Bel-Air Four Door	$1095
1961 Rambler Four Door Wagon	$1145
1963 Tempest Four Door Wagon	$2195
1962 ord Galaxie Two Door	$1595

Liberal Terms -- High Trades

OK USED CARS GW GUARANTEED

DANIELS
MOTORS, INC.

105 N. Weber 632-5591

PRICE BUSTER

TRADE -- UP TO A
1964 MERCURY COMET

$198.00 down

Bob Foss
LINCOLN—MERCURY

Pikes Peak at Wathsatch 633-5501

CHRISTIAN SCIENCE AT THE FAIR

NEW YORK (UPI) — The Christian Science Pavilion at the New York World's Fair, occupying a 40,000 square foot site in the international section, is designed in the shape of a seven-pointed star set in a pool of water with 14 fountains. The building was designed by Edward Durell Stone.

For Want Ads, Dial — 632-4641

Interceptors To Return to United States

Forty-two Convair F-102 Delta Dagger interceptor aircraft assigned to Air Force units in Europe will return to the United States in April and June to join Air Force and Air National Guard air defense units of the Air Defense Commmand, Air Force component of the U.S.-Canadian North American Air Defense Command (NORAD).

The trans-Atlantic movement of the supersonic F-102 jets is part of the Air Force's Project "Clearwater" — a modernization and realignment program in which F-102s at several overseas locations are being replaced by the newer twin-jet McDonnell F-4C.

The returning F-102s will go to ADC operational units in Texas and Labrador, and to an Idaho ANG fighter interceptor squadron.

The Tactical Air Command, long experienced in the global development of fighter aircraft, will control the trans-Atlantic F-102 movements through its 4440th Aircraft Delivery Group, Langley AFB, VA. TAC movement control teams will be positioned at scheduled stops along the flight route. Prestwick AB, Scotland; Keflavik AB, Iceland; Sondrestrom AB, Greenland; Goose AB, Labrador; and Loring AFB, Me.

The first increment of 23 F-102s will leave Europe this month (April). Fourteen will go to ADC's 4780th Air Defense Wing, Perrin AFB, Tex.; two to the 59th Fighter Interceptor Sq. (ADC), Goose AB, Labrador; and seven to the 190th Fighter Interceptor Sq. (ANG), Boise ANG Base, Idaho. The Delta Daggers will replace F-86I Sabre jets at the Idaho ANG Base.

A second increment of nineteen F-102s will move early in June, with seven going to the Perrin AFB air defense wing and twelve to the oBise, Idaho ANG squadron.

PORTABLE 'SUN GUN'

FARMINGDALE, N.Y. (AP) —A unit which resembles a flashlight on a stand with a small sun lamp attachment and produces instant direct-ray heat at the touch of a match without electricity now is on the market. It utilizes a small core which glows instantly with its heat projected by the reflector as a flashlight throws a beam of light. Claimed to be windproof, the unit can be used to heat, cook, defrost and dry hair, clothes, or paint. It also can be used to kill worms and larvae.

Producers of Fine Printing Since 1909
OFFICE SUPPLIES
H & H PRINTING & STATIONERY CO.
118 N. Nevada 633-0033

Electric Shaver Service
Parts—Cleaning—Repair
Remington—Schick—Norelco
Ronson—Sunbeam
528 N. Tejon 633-7455
8 a.m. — 8 p.m.

UNIT AWARD — Air Force Outstanding unit award was presented to Sgt. Jerrold T. Simon, right, by Capt. Kenneth Parks, left, commanding officer of Headquarters Company, US Army Garrison. Sgt. Simon earned the award for his work in Ankara, Turkey with the US Army Signal Research Activity. (U. S. Army Photo)

VATICAN COUNCIL SPEECHES IN BOOK

NEW YORK (UPI) — Three famous Catholic theologians — Father Hans Kung, Yves Congar and Daniel O'Hanlon — have collected 51 of the most outstanding "Lay People in the Church" speeches presented at the Second Vatican Council and made during the Council. Father Congar is author of a total of 30 speeches presented at the Sec- Both served as periti (experts) them—and they're all together in book published by the Paulist Press (Calif.

ELITE GROUP

HOLLYWOOD (UPI) — Bette Davis, Susan Hayward and their ond Oscar nominations ing! Father for the first time in "Where ogy at Xavier College, Los Gatos, Calif.

For Want Ads, Dial — 632-4641

Convicted Drunken Drivers Get Work

FULTON, Mo. (AP)—If you're fered Malcolm Dalrymple, 21, a a drinking driver, and convict- student at Westminster College ed in Callaway County, Mis- from Brentwood, Mo., his choice souri, you can go to jail or Monday when he pleaded guilty clean up the litter on the high- to careless and reckless driving ways — concentrating on beer while drinking. cans and liquor bottles.

Judge Hugh P. Williamson of- Dalrymple chose to become the first of a 5-mile road clean-up gang and was ordered to return to court Monday with his litter collection. He also was fined $50 and costs.

PROOF OF COMPLAINT

REDWOOD CITY, Calif. (UPI) — A group of Redwood City residents backed their complaint with evidence in an appearance before the San Mateo County board of supervisors Tuesday to protest the operation of a golf driving range in neighboring San Carlos.

The harried householders lugged in a 20-gallon garbage can full of golf balls (about 3,000) which they said had pelted the neighborhood in the past year.

For Want Ads, Dial — 632-4641

Now Many Wear
FALSE TEETH
With Little Worry
Eat, talk, laugh or sneeze without fear of insecure false teeth dropping, slipping or wobbling. FASTEETH holds plates firmer and more comfortably. This pleasant powder has a gummy, gooey, pasty taste or feel. Doesn't cause mushiness. It's alkaline (non-acid). Checks "plate" odor (denture breath). Get FASTEETH at drug counters everywhere. Adv.

Today's Bargain Special
on the Johnson Lot

Beautiful 1959 Cadillac Sedan DeVille ... Luxury you can afford. Radio, heater, automatic transmission. Power steering, power brakes! S2084
SEE OUR CLASSIFIED AD FOR OTHERS
JOHNSON Pontiac - GMC
740 East Pikes Peak 633-7779

HATCH'S Where Every Day Is SALE DAY!

TRAINLOAD SALE!!

Be Sure to See the ALL NEW

SELF-CLEANING OVEN

This Amazing
New P-7 oven cleans itself... electrically!!

Set controls to "Clean," latch the oven door, set timer! That's all you do! P-7 takes over, cleans your master oven completely, electrically, in 2-3 hours! Baked on grease and grime simply vanish, even in ridges and between coils! Saves you hours of tedious, messy oven-cleaning!

The P-7 Oven is economical, too . . . costs less to operate than oven cleaners you now use! Two-way Exhaust Systems whisks away cooking odors, heat, vapors, and smoke . . . from both cooktop and eye-hi oven!

PLUS THESE FAMOUS Americana FEATURES: Only 30" wide. Rotisserie. Automatic Sensi-Tempo* Unit.

Dark Coppertone, Mix-or-Match Colors, or White

ALSO

Available both 30" and 40" regular style ranges!

HARD TO BELIEVE? COME IN FOR A P-7 OVEN DEMONSTRATION!

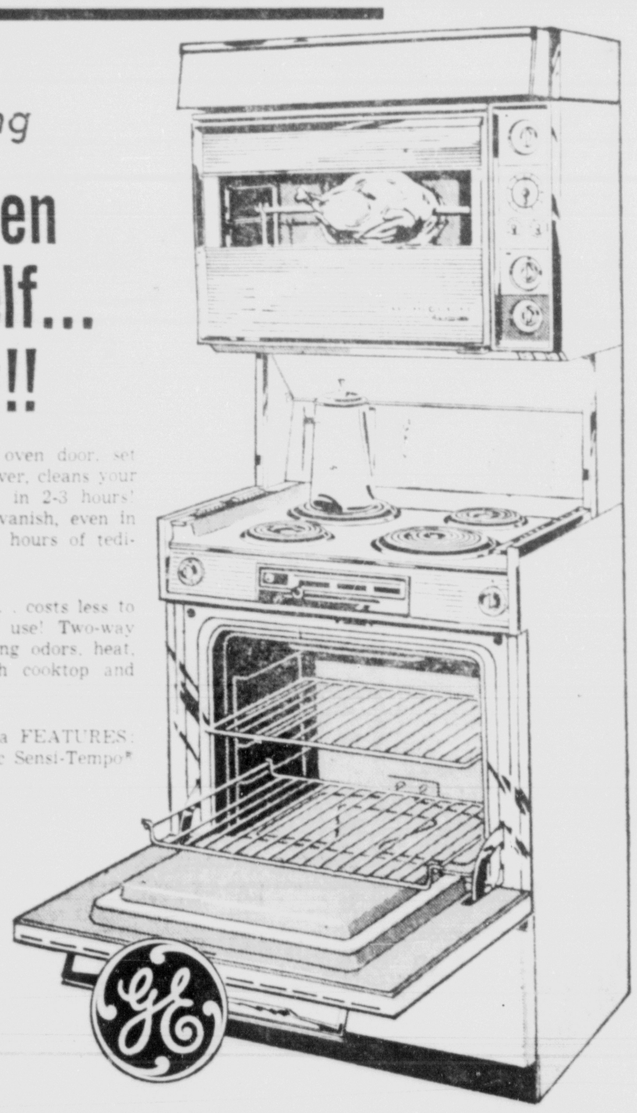

LARGEST DISCOUNTS IN TOWN!

NO MONEY DOWN
3 Years To Pay

6 MONTHS TO PAY
No Interest or Carrying Charge

Open Wednesday and Friday Until 8:30 P.M.

QUALITY LINES-POPULAR PRICES-EASY TERMS
HATCH'S
HATCH AND COMPANY
28 S. TEJON 633-7738

FREE*
with your gasoline purchases
Sparkling Starlight Glasses

A special offer from Enco Dealers in this area!

Get a 12-ounce glass with each 10-gallon fill-up at participating Enco service stations in this area. Eight glasses in a set . . . each with a heavy base and richly decorated in 22K Gold and contrasting snow-white, in the beautiful Starlight pattern. *(Brass-finished serving caddy with walnut handles optional at 89¢ after you have completed your set.)

Drive in next time you need gasoline, fill up with high-energy Enco or Enco Extra . . . and start this wonderful Starlight Serving Set that tells you how much your Enco dealer appreciates the opportunity to serve you.

ENCO
SIGN OF
Happy Motoring!
IS AMERICA'S FIRST CHOICE

Drive in for the quality products of...
HUMBLE OIL & REFINING COMPANY . . . AMERICA'S LEADING ENERGY COMPANY